

Meridian, Idaho Parks & Recreation



Final Inventory Atlas
March 2015

Inventory Process and Scoring Information

This inventory was completed in a series of steps. The planning team first prepared a preliminary list of existing components using information provided by the client as well as aerial photography and the client Geographic Information System (GIS) data. All components identified were given GIS points and names.

Next, field visits were conducted by the consulting team to confirm the preliminary data and collect additional information.

During the field visits and evaluations, missing components were added to the data set, and each component was evaluated as to how well it met expectations for its intended function. During the site visits the following information was collected:

- Component type
- Component location
- Evaluation of component condition - record of comfort and convenience features
- Evaluation of comfort and convenience features
- Evaluation of park design and ambience
- Site photos
- General comments

The inventory team used the following three-tier rating system to evaluate each component:

1 = Below Expectations

2 = Meets Expectations

3 = Exceeds Expectations

Scores were based on such things as the condition of the component, its size, or capacity relative to the need at that location, and its overall quality.

Components were evaluated from two perspectives: first, the value of the component in serving the immediate neighborhood, and second, its value to the entire community.

The setting for a component and the conditions around it affect how well it functions, so in addition to scoring the components, each park site or indoor facility was given a set of scores to rate its comfort, convenience, and ambient qualities. This includes such things as the availability of restrooms, drinking water, shade, scenery, etc.

Information collected during the site visit was then compiled and corrections and comparisons made to GIS.

Meridian, Idaho Parks & Recreation

Final Inventory Atlas

March 2015

Indoor Inventory:
City of Meridian

Indoor Components

Design Concepts

Component	COMPONENT, DEFINITION, AND TYPICAL ARCHITECTURAL ELEMENTS
Arts and Crafts	Arts and Crafts - non-carpeted floor with built-in storage and a sink, often adjacent to a kiln room
Auditorium/Theater	Auditorium/Theater - designed specifically for a performance/ lecture space; built-in stage, seating, and can accommodate stage lighting and sound
Childcare/Preschool	built in secure entry and cabinets, room with small toilet, designated outdoor play area, etc.
Climbing Wall	Climbing Wall - special design for climbing, includes harness and safety flooring system
Fitness/Dance	Fitness/Dance - resilient flooring, mirrors
Food- Café/Concessions	Staffed food service with commercial kitchen - informal (no dining room or waiter services)
Food - Full Service	Staffed food service with commercial kitchen and dining room/waiter services
Food - Vending	Non-staffed area with vending machines and/or self-service
Gallery	Gallery - adequate lighting, open wall space with room for circulation
Gymnasium	Gymnasium - large space that can accommodate basketball, volleyball, or other indoor court sports
Indoor Ice	Ice arena used for hockey or other ice sports
Tennis, Indoor	Indoor Tennis Courts
Track - Indoor	Indoor Track - course with painted lanes, banked corners, resilient surface, and marked distances
Kitchen - Kitchenette	Area for preparing food, warming, or serving
Kitchen - Commercial	Kitchen that meets local codes for commercial preparation and service of food
Lobby/Entryway	Waiting and sitting area at the entry
Multi-purpose	Multi-purpose - any room that can host a variety of activities including: classroom, meeting room, banquet room etc. maybe be dividable - see list below for common uses
Patio/outdoor seating	Outdoor space or seating area that is designed to be used exclusively in conjunction with an indoor space and has primary access through an indoor space.
Pool, Lap	Pool, Lap - pool appropriate for swimming laps
Pool, Leisure	Pool, Leisure - designed for leisure water activities, may include zero-depth entry, slides and spray features
Pool, Therapy	Pool, Therapy - warm water pool used for rehabilitation and therapy
Retail/Pro-shop	Area for retail sales of produce sales, sporting equipment, gifts, etc. Usually had with direct access to outside and can be locked separately from the rest of the facility
Racquetball	Racquetball - regulation courts
Sauna/steam	Sauna/steam - built-in seating and heat source, may be steam or dry heat
Specialty Services	Specialty Services - for example - visiting nurse
Specialty Training	Specialty Training - for example - boxing, gymnastics, circuit training
Weight/Cardio Equipment	Weight/Cardio Equipment - resilient or anti-bacterial flooring, adequate ventilation and ceiling heights appropriate for weight and cardio equipment
Woodshop	Woodshop - contains adequate power supply and ventilation for wood-working equipment
Typical Multi-purpose room USES	
	Classes, events, etc.
	First aid room
	Game Room
	Library
	Lounge
	Lounge, Senior
	Lounge, Youth
	Massage room

Inventory Date:

City Hall

Updated:

21.6 Total Indoor
GRASP® Score

Owner: Meridian

Modifiers with Scores

Site Access	2	Entry Desk	3	Design and Ambiance
Aesthetics	2	Office Space	3	
Entry	3	Overall Storage	2	
Entry Aesthetics	3	Restrooms	3	
Building Condition	3	Locker Rooms	0	
				3

General Comments

2 general multi purpose rooms/conference rooms

Components with Score

Component	Quantity	Dimensions	Indoor Score	Comments
Gallery	2		2	currently holding museum type pieces
Multi-purpose	1		2	large room that can be divided into rooms A and B

GRASP® Atlas

Inventory Date:

Meridian Community Center

Updated:

3.6

Total Indoor
GRASP® Score

Owner:

Meridian Parks

Modifiers with Scores

Site Access	2	Entry Desk	1	Design and Ambiance
Aesthetics	1	Office Space	2	1
Entry	1	Overall Storage	2	
Entry Aesthetics	1	Restrooms	2	
Building Condition	1	Locker Rooms	0	

General Comments

in need of updates and renovation throughout

Components with Score

Component	Quantity	Dimensions	Indoor Score	Comments
Multi-purpose	1		2	main room, large desk area really cuts down on function of room
Multi-purpose	1		1	smaller room with sink

GRASP® Atlas

Inventory Date:

Meridian Senior Center

Updated:

81.9

Total Indoor
GRASP® Score

Owner:

Meridian

Modifiers with Scores

Site Access	2	Entry Desk	2	Design and Ambiance
Aesthetics	3	Office Space	3	3
Entry	3	Overall Storage	3	
Entry Aesthetics	3	Restrooms	3	
Building Condition	3	Locker Rooms	0	

General Comments

very nice facility with views to park and adjacent pond. available for rentals

Components with Score

Component	Quantity	Dimensions	Indoor Score	Comments
Retail / Pro-shop	1		2	gift shop
Multi-purpose	1		2	library
Multi-purpose	1		2	small card room off pool table area
Multi-purpose	1		2	pool table area
Multi-purpose	1		3	with sink
Gallery	1		2	art displayed on corridor between the two bigger multi-purpose room
Patio / Outdoor seating	1		2	views to park
Kitchen - Kitchenette	1		3	full commercial kitchen adjacent to large room
Multi-purpose	1		3	great room with stage and adjacent kitchen

THIS PAGE INTENTIONALLY LEFT BLANK

Meridian, Idaho Parks & Recreation

Final Inventory Atlas

March 2015

Indoor Inventory:
School Properties

GRASP® Atlas

Inventory Date:

Cole Valley Christian School

Updated:

7.2

Total Indoor
GRASP® Score

Owner:

School

Modifiers with Scores

Site Access	2	Entry Desk	2	Design and Ambiance	
Aesthetics	2	Office Space	0		2
Entry	2	Overall Storage	0		
Entry Aesthetics	2	Restrooms	2		
Building Condition	2	Locker Rooms	0		

General Comments

Components with Score

Component	Quantity	Dimensions	Indoor Score	Comments
Gymnasium	1		3	south gym
Gymnasium	1		3	north gym

GRASP® Atlas

Inventory Date:

Heritage Middle School

Updated:

2.4

Total Indoor
GRASP® Score

Owner:

School

Modifiers with Scores

Site Access	2	Entry Desk	2	Design and Ambiance	
Aesthetics	2	Office Space	0		2
Entry	2	Overall Storage	0		
Entry Aesthetics	2	Restrooms	2		
Building Condition	2	Locker Rooms	0		

General Comments

Components with Score

Component	Quantity	Dimensions	Indoor Score	Comments
Gymnasium	1		2	practice gym with room for basketball

GRASP® Atlas

Inventory Date:

Meridian Academy

Updated:

1.2

Total Indoor
GRASP® Score

Owner:

School

Modifiers with Scores

Site Access	2	Entry Desk	2	Design and Ambiance
Aesthetics	2	Office Space	0	2
Entry	2	Overall Storage	0	
Entry Aesthetics	2	Restrooms	2	
Building Condition	2	Locker Rooms	0	

General Comments

Components with Score

Component	Quantity	Dimensions	Indoor Score	Comments
Gymnasium	1		1	small

GRASP® Atlas

Inventory Date:

Meridian Middle School

Updated:

2.4

Total Indoor
GRASP® Score

Owner:

School

Modifiers with Scores

Site Access	2	Entry Desk	2	Design and Ambiance	
Aesthetics	2	Office Space	0		2
Entry	2	Overall Storage	0		
Entry Aesthetics	2	Restrooms	2		
Building Condition	2	Locker Rooms	0		

General Comments

Components with Score

Component	Quantity	Dimensions	Indoor Score	Comments
Gymnasium	1		2	Wes Lowe Gym, room for basketball

Inventory Date:

Paramount Elementary School

Updated:

1.2

Total Indoor
GRASP® Score

Owner:

School

Modifiers with Scores

Site Access	2	Entry Desk	2	Design and Ambiance	
Aesthetics	2	Office Space	0		2
Entry	2	Overall Storage	0		
Entry Aesthetics	2	Restrooms	2		
Building Condition	2	Locker Rooms	0		

General Comments

Components with Score

Component	Quantity	Dimensions	Indoor Score	Comments
Gymnasium	1		1	small

Inventory Date:

Willow Creek Elementary School

Updated:

2.4

Total Indoor
GRASP® Score

Owner:

School

Modifiers with Scores

Site Access	2	Entry Desk	2	Design and Ambiance	
Aesthetics	2	Office Space	0		2
Entry	2	Overall Storage	0		
Entry Aesthetics	2	Restrooms	2		
Building Condition	2	Locker Rooms	0		

General Comments

Components with Score

Component	Quantity	Dimensions	Indoor Score	Comments
Gymnasium	1		2	volleyball only

THIS PAGE INTENTIONALLY LEFT BLANK

Meridian, Idaho Parks & Recreation

Final Inventory Atlas

March 2015

Indoor Inventory:
Other Providers

GRASP® Atlas

Inventory Date:

YMCA Homecourt

Updated:

14.4

Total Indoor
GRASP® Score

Owner:

YMCA

Modifiers with Scores

Site Access	2	Entry Desk	2	Design and Ambiance	
Aesthetics	2	Office Space	0		2
Entry	2	Overall Storage	0		
Entry Aesthetics	2	Restrooms	2		
Building Condition	2	Locker Rooms	0		

General Comments

Components with Score

Component	Quantity	Dimensions	Indoor Score	Comments
Gymnasium	4		3	very limited use

Meridian, Idaho Parks & Recreation

Final Inventory Atlas

March 2015

Other Indoor Locations*

*Indoor facilities in this section only located for reference, not scored or analyzed.



GRASP® Atlas

Inventory Date:

Boys and Girls Club

Updated:

Total Indoor
GRASP® Score

Owner:

Other

Modifiers with Scores

Site Access	0	Entry Desk	0	Design and Ambiance
Aesthetics	0	Office Space	0	0
Entry	0	Overall Storage	0	
Entry Aesthetics	0	Restrooms	0	
Building Condition	0	Locker Rooms	0	

General Comments

Located but not scored

Components with Score

GRASP® Atlas

Inventory Date:

Chamber of Commerce

Updated:

Total Indoor
GRASP® Score

Owner:

Other

Modifiers with Scores

Site Access	0	Entry Desk	0	Design and Ambiance
Aesthetics	0	Office Space	0	0
Entry	0	Overall Storage	0	
Entry Aesthetics	0	Restrooms	0	
Building Condition	0	Locker Rooms	0	

General Comments

Located but not scored

Components with Score

GRASP® Atlas

Inventory Date:

Golf Course Club House

Updated:

Total Indoor
GRASP® Score

Owner:

Meridian

Modifiers with Scores

Site Access	0	Entry Desk	0	Design and Ambiance
Aesthetics	0	Office Space	0	0
Entry	0	Overall Storage	0	
Entry Aesthetics	0	Restrooms	0	
Building Condition	0	Locker Rooms	0	

General Comments

Located but not scored

Components with Score

GRASP® Atlas

Inventory Date:

Meridian Library

Updated:

Total Indoor
GRASP® Score

Owner:

Library District

Modifiers with Scores

Site Access	0	Entry Desk	0	Design and Ambiance
Aesthetics	0	Office Space	0	0
Entry	0	Overall Storage	0	
Entry Aesthetics	0	Restrooms	0	
Building Condition	0	Locker Rooms	0	

General Comments

Located but not scored

Components with Score

THIS PAGE INTENTIONALLY LEFT BLANK

Meridian, Idaho Parks & Recreation

Final Inventory Atlas

March 2015

Outdoor Inventory:
City of Meridian

Outdoor Components List

Design Concepts

Component	COMPONENT AND DEFINITION
Amusement Ride	Amusement Ride - Train, go carts, etc.
Aqua Feat, Pool	Aquatic feature, Pool (Outdoor Pool) – Consists of a single lap pool. has restricted access and lifeguards.
Aqua Feat, Spray	Aquatic feature, Spray (Destination Sprayground) – Consists of many and varied spray features. Does not have standing water, but is large and varied enough to attract users from outside the immediate neighborhood.
Aqua Feat, Complex	Aquatic feature, Complex (Aquatic Park) – A facility that has at least one lap pool and one separate spray ground or feature.
Archery Range	Archery Range – A designated area for practice and/or competitive archery activities. Meets safety requirements and has appropriate targets and shelters.
Backstop, Practice	Backstop, Practice – Describes any size of grassy area with a practice backstop, used for practice or pee-wee games.
Ballfield	Ballfield – Describes softball and baseball fields of all kinds. Not specific to size or age-appropriateness.
Ballfield, Complex	Ballfield, Complex – 4 or more ballfields of similar size in used for tournaments.
Basketball	Basketball – Describes a stand-alone full sized outdoor court with two goals. Half courts scored as (.5). Not counted if included in Multiuse Court.
Batting Cage	Batting Cage – A stand-alone facility that has pitching machines and restricted entry.
Blueway	Blueway – River, Stream or canal, that is used for aquatic recreation.
BMX Course	BMX Course – A designated area for non-motorized Bicycle Motocross. Can be constructed of concrete or compacted earth.
Bocce Ball	Bocce Ball - Outdoor courts designed for bocce ball. Counted per court.
Concessions	Concessions - A separate structure used for the selling of concessions at ballfields, pools, etc.
Concessions with Restroom	Concessions with Restroom - A separate structure used for the selling of concessions at ballfields, pools, etc. with restroom facility included.
Disk Golf	Disk Golf – Describes a designated area that is used for disk golf. Includes permanent basket goals and tees. Scored per 18 holes.
Dog Park	Dog Park – Also known as "a park for people with dogs" or "canine off-leash area". An area designed specifically as an off-leash area for dogs and their guardians.
Driving Range	Driving Range - An area designated for golf practice or lessons.
Educational Experience	Educational Experience - Signs, structures or historic features that provide an educational, cultural or historic experience.
Equestrian Facilities	Equestrian Facilities - designed area for equestrian use.
Event Space	Event Space - A designated area or facility for outdoor performances, classrooms or special events, including amphitheaters, band shell, stages, etc.
Fitness Course	Fitness course – Consists of an outdoor path that contains stations that provide instructions and basic equipment for strength training.
Garden, Community	Garden, Community (vegetable) – Describes any garden area that provides community members a place to have personal vegetable/flower gardens.
Garden, Display	Garden, Display – Describes any garden area that is designed and maintained to provide a focal point in a park. Examples include: rose garden, fern garden, native plant garden, wildlife garden, arboretum, etc.
Golf	Golf – Counted per 18 holes. (18 hole course = 1 and 9 hole course = .5)
Handball	Handball – Outdoor courts designed for handball.
Hockey, Inline	Hockey, In-line - Regulation size outdoor rink built specifically for league in-line hockey games and practice.
Hockey, Ice	Hockey, Ice – Regulation size outdoor rink built specifically for league ice hockey games and practice.
Horseshoes	Horseshoes – A designated area for the game of horseshoes. Including permanent pits of regulation length. Counted per court.
Horseshoes, Complex	Horseshoes, Complex - Several regulation courts in single location used for tournaments.
Loop Walk	Loop Walk – Any sidewalk or path that is configured to make a complete loop around a park or feature and that is sizeable enough to use as a exercise route (min. ¼ mile - 1320 ft. - in length)
Miniature Golf	Miniature Golf - Outdoor miniature golf course.
MP Field, Small	Multi-purpose field, Small – Describes a specific field large enough to host at least one youth field sport game. Minimum field size is 45' x 90' (15 x 30 yards). Possible sports may include, but are not limited to: soccer, football, lacrosse, rugby, and field 1 hockey. Field may have goals and lining specific to a certain sport that may change with permitted use. Neighborhood or community component
MP Field, Medium	Multi-purpose field, Medium - Describes a specific field large enough to host at least one youth/adult field sport game. Minimum field size is 90' x 180' (30 x 60 yards). Possible sports may include, but are not limited to: soccer, football, lacrosse, rugby, and field 1 hockey. Field may have goals and lining specific to a certain sport that may change with permitted use. Used with MP Field Complex component only.
MP Field, Large	Multi-purpose field, Large – Describes a specific field large enough to host at least one adult field sport game. Minimum field size is 180' x 300' (60 x 100 yards). Possible sports may include, but are not limited to: soccer, football, lacrosse, rugby, and field hockey. Field may have goals and lining specific to a certain sport that may change with permitted use. Neighborhood or community component
MP Field, Multiple	Multi-purpose field, Multiple – Describes an area large enough to host a minimum of one adult game and one youth game simultaneously. This category describes a large open grassy area that can be arranged in any manner of configurations for any number of field sports. Minimum field size is 224' x 468' (75 x 156 yards). Possible sports may include, but are not limited to: soccer, football, lacrosse, rugby, and field hockey. Field may have goals and lining specific to a certain sport that may change with permitted use. Neighborhood or community component
MP Field, Complex	MP Field, Complex - Several fields in single location used for tournaments

Outdoor Component List

Design Concepts

Component	COMPONENT AND DEFINITION
Multiuse Court	Multiuse Court - A paved area that is painted with games such as hopscotch, 4 square, basketball, etc. Often found in school yards. Note the quantity of basketball hoops in comment section.
Natural Area	Natural area - An area within designated open space or a portion of park land that contains open space characteristics such as native vegetation, wildlife habitat, agricultural land, or other values that are typical of open space in the region.
Nordic/Ski Area	Designated area specifically for skiing, cross-country, or other winter sports.
Open Turf	Open Turf - A grassy area that is not suitable for programmed field sports due to size, slope, location or physical obstructions. Primary uses include walking, picnicking, Frisbee, and other informal play and uses that require an open grassy area.
Open Water	Open Water - A body of water such as a pond, stream, river, wetland with open water, lake, or reservoir.
Other-Active	Active component that does not fall under any other component definition. If passive, consider passive node.
Passive Node	Passive Node - A place that is designed to create a pause or special focus within a park, includes seating areas, passive areas, plazas, overlooks, etc.
Picnic Grounds	Picnic Grounds - A designated area with several, separate picnic tables.
Playground, Destination	Playground - Destination - Playground that serves as a destination for families from the entire community, has restrooms and parking on-site. May include special features like a climbing wall, spray feature, or adventure play.
Playground, Local	Playground - local-Playground that is intended to serve the needs of the surrounding neighborhood. Generally doesn't have restrooms or on-site parking.
Public Art	Public Art - Any art installation on public property.
Racquetball	Racquetball - Outdoor courts designed for racquetball.
Restroom	Restroom - A separate structure that may or may not have plumbing. Does not receive a neighborhood or community score. This is scored in the Comfort and Convenience section.
Ropes Course	Ropes Course - An area designed for rope climbing, swinging, etc.
Shelter, Group	Shelter - Large/Group- A shade shelter with picnic tables, large enough to accommodate a group picnic or other event for at least 25 persons with seating for a minimum of 12.
Shelter, Shade	Shelter - Shade- A shade shelter with seating but without picnic tables. Seating up to 4 people.
Shelter	Shelter - Small/Individual- A shade shelter with picnic tables, large enough to accommodate a family picnic or other event for approximately 4-12 persons with seating for a minimum of 4.
Shooting Range	Shooting Range- A designated area for practice and competitive firearms shooting activities. Meets safety requirements and has appropriate targets and shelters.
Shuffleboard	Shuffleboard - Outdoor courts designed for shuffleboard.
Skate Feature	Skate Feature - A stand-alone feature in a park. May be associated with a playground but is not considered a part of it.
Skate Park	Skate park - An area set aside specifically for skateboarding, in-line skating, or free-style biking. May be specific to one user group or allow for several user types. Can accommodate multiple users of varying abilities. Usually has a variety of concrete features and has a community draw.
Sledding Hill	Sledding Hill - An area designated for sledding use that is free from obstacles or street encroachment.
Structure	Structure - A separate structure used for maintenance, storage, etc. Does not receive a Neighborhood or Community score.
Tennis	Tennis courts -One regulation court that is fenced and has nets.
Tennis Complex	Tennis Complex -Regulation courts that are fenced and have nets. Placed in a group of 8 or more courts.
Track, Competition	Track, competition - A multi-lane, regulation sized track appropriate for competitive track and field events and available for public use. Community component.
Trails, Primitive	Trails - primitive- Trails, unpaved, that is located within a park or natural area. That provides recreational opportunities or connections to users. Measured per each if quantity available.
Trails, Multi-use	Trails-multi-use- Trails, paved or unpaved, that are separated from the road and provide recreational opportunities or connections to walkers, bikers, roller bladers and equestrian users. Located within a dedicated ROW. May run through a park or parks but is not wholly contained within a single park. Can be a component of a park if it goes beyond the park boundaries, or can be its own park type. Measured in miles.
Trailhead	Marker, post, sign or map indicating location, intersection, beginning or end of trail.
Volleyball	Volleyball court - One full-sized court. Surface may be grass, sand, or asphalt. May have permanent or portable posts and nets.
Water Feature	Water feature - A passive water-based amenity that provides a visual focal point. Includes fountains, and waterfalls
Water Access, Developed	Water Access - Developed - Includes docks, piers, boat ramps, fishing facilities, etc. Receives quantity for each pier, dock, etc.
Water Access, General	Water Access - General - Measures a pedestrian's general ability to have contact or an experience with the water. Usually receives quantity of one for each park.



8th Street Park

City of Meridian, Idaho



Legend

- Recreation Component
- + Indoor Facility
- Outdoor Location
- Waterway
- Water Body
- Existing Pathway
- Micro Path
- City Boundary

Initial Inventory Date:

8th Street Park

19.2 Total Neighborhood
GRASP® Score

19.2 Total Community
GRASP® Score

Approximate Park Acreage: 2.7

Owner: Meridian

Modifiers with Scores

Drinking Fountains	2	Shade	2	Design and Ambiance
Seating	2	Trail Connection	2	
BBQ Grills	0	Park Access	1	
Dog Pick-Up Station	2	Parking	2	
Security Lighting	2	Seasonal Plantings	0	
Bike Parking	2	Ornamental Planting	0	
Restrooms	2	Picnic Tables	2	

General Comments

Less street visibility than most of the other parks

Components with Score

MAPID	Component	Quantity	Lights	Neighborhood Score	Community Score	Comments
L146	PARCEL	1		2	2	
088	Open Turf	1		2	2	
087	Shelter, Group	1		2	2	
086	Playground, Local	1		2	2	
085	Restroom	1		0	0	

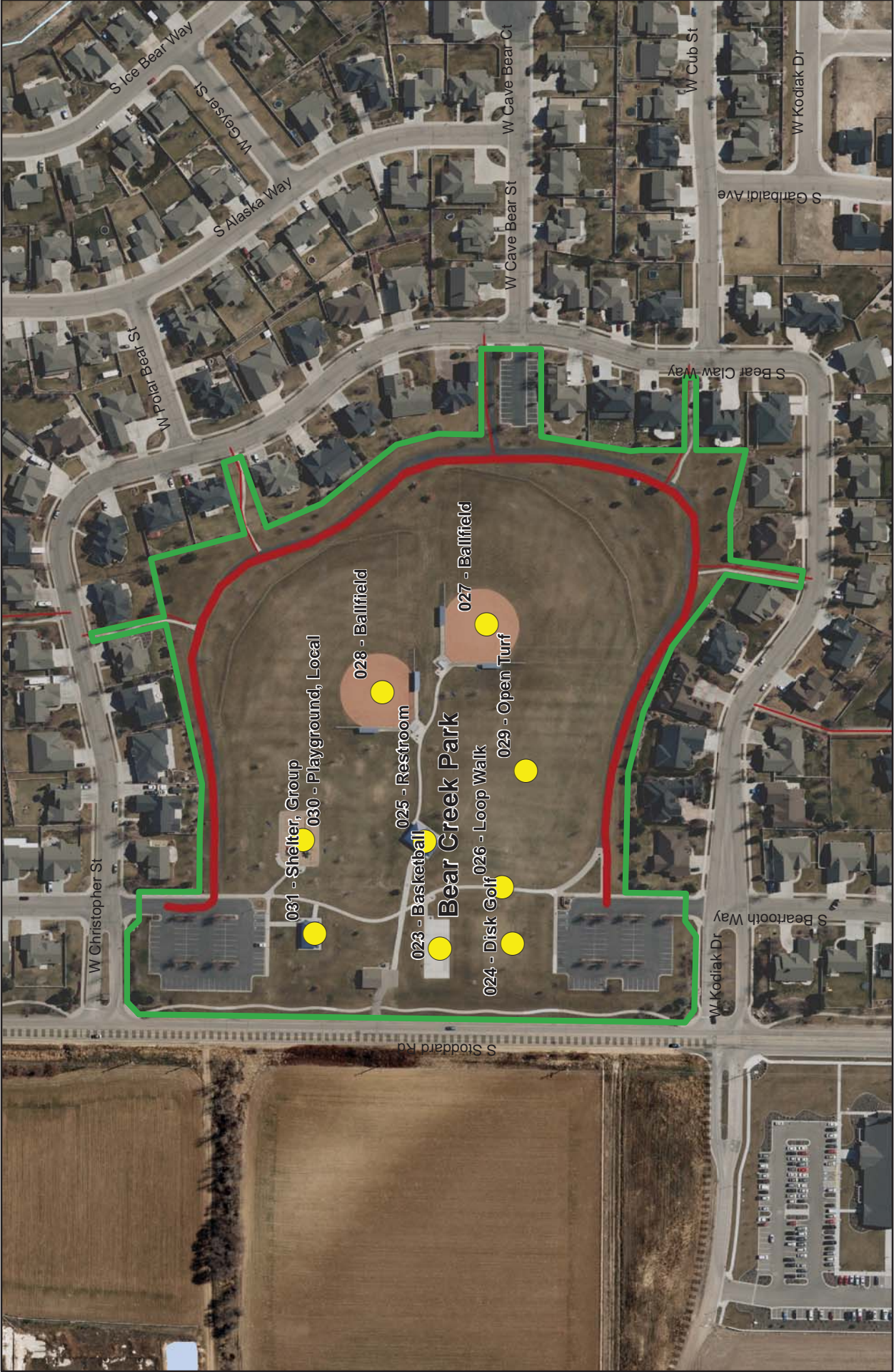

Bear Creek Park

City of Meridian, Idaho



Legend

- Recreation Component
- + Indoor Facility
- Outdoor Location
- Waterway
- Water Body
- Existing Pathway
- Micro Path
- City Boundary

Initial Inventory Date:

Bear Creek Park

43.2 Total Neighborhood
GRASP® Score43.2 Total Community
GRASP® Score

Approximate Park Acreage: 18.8

Owner: Meridian

Modifiers with Scores

Drinking Fountains	2	Shade	1	Design and Ambiance
Seating	1	Trail Connection	2	
BBQ Grills	0	Park Access	2	2
Dog Pick-Up Station	2	Parking	2	
Security Lighting	2	Seasonal Plantings	0	
Bike Parking	0	Ornamental Planting	0	
Restrooms	2	Picnic Tables	2	

General Comments

Typ community park

Components with Score

MAPID	Component	Quantity	Lights	Neighborhood Score	Community Score	Comments
L148	PARCEL	1		2	2	
031	Shelter, Group	1		2	2	Typical of larger shelters
030	Playground, Local	1		2	2	Not really a destination
029	Open Turf	1		2	2	
028	Ballfield	1		2	2	
027	Ballfield	1		2	2	
026	Loop Walk	1		2	2	
025	Restroom	1		0	0	
024	Disk Golf	1		2	2	Seasonal use
023	Basketball	1		2	2	2x half court



Borup/Bottles Properties

City of Meridian, Idaho



Legend

- Recreation Component
- + Indoor Facility
- Outdoor Location
- ~ Waterway
- Water Body
- Existing Pathway
- Micro Path
- City Boundary

Initial Inventory Date:

Borup Bottles Properties

2.2 Total Neighborhood
GRASP® Score

2.2 Total Community
GRASP® Score

Approximate Park Acreage: 47.0
Owner: Meridian

Modifiers with Scores

Drinking Fountains	0	Shade	0	Design and Ambiance
Seating	0	Trail Connection	0	
BBQ Grills	0	Park Access	0	
Dog Pick-Up Station	0	Parking	0	
Security Lighting	0	Seasonal Plantings	0	
Bike Parking	0	Ornamental Planting	0	
Restrooms	0	Picnic Tables	0	

General Comments

Currently undeveloped property

Components with Score

MAPID	Component	Quantity	Lights	Neighborhood Score	Community Score	Comments
L163	PARCEL	1		2	2	
300	Other-Active	1		0	0	Rodeo grounds

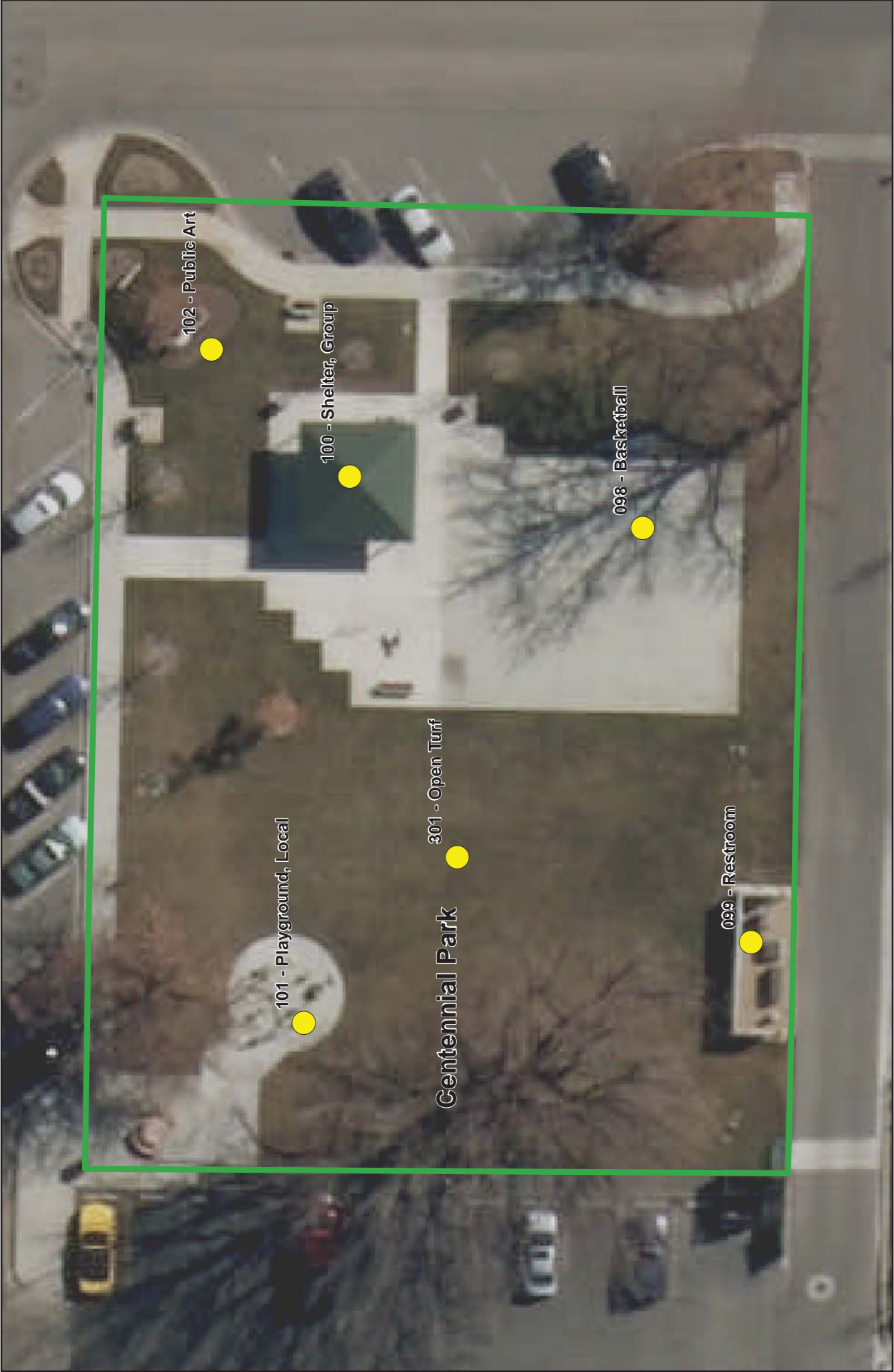

Centennial Park

City of Meridian, Idaho



Legend

- Recreation Component
- Indoor Facility
- Outdoor Location
- Waterway
- Water Body
- Existing Pathway
- Micro Path
- City Boundary

Initial Inventory Date:

Centennial Park

28.8 Total Neighborhood
GRASP® Score**26.4** Total Community
GRASP® Score

Approximate Park Acreage: 0.4

Owner: Meridian

Modifiers with Scores

Drinking Fountains	2	Shade	2	Design and Ambiance
Seating	2	Trail Connection	0	
BBQ Grills	0	Park Access	2	2
Dog Pick-Up Station	0	Parking	2	
Security Lighting	0	Seasonal Plantings	0	
Bike Parking	2	Ornamental Planting	0	
Restrooms	2	Picnic Tables	2	

General Comments

Urban pocket park

Components with Score

MAPID	Component	Quantity	Lights	Neighborhood Score	Community Score	Comments
L153	PARCEL	1		2	2	
301	Open Turf	1		2	2	
102	Public Art	1		2	2	
101	Playground, Local	1		2	2	Neos system
100	Shelter, Group	1		2	2	
099	Restroom	1		0	0	
098	Basketball	0.5		2	2	

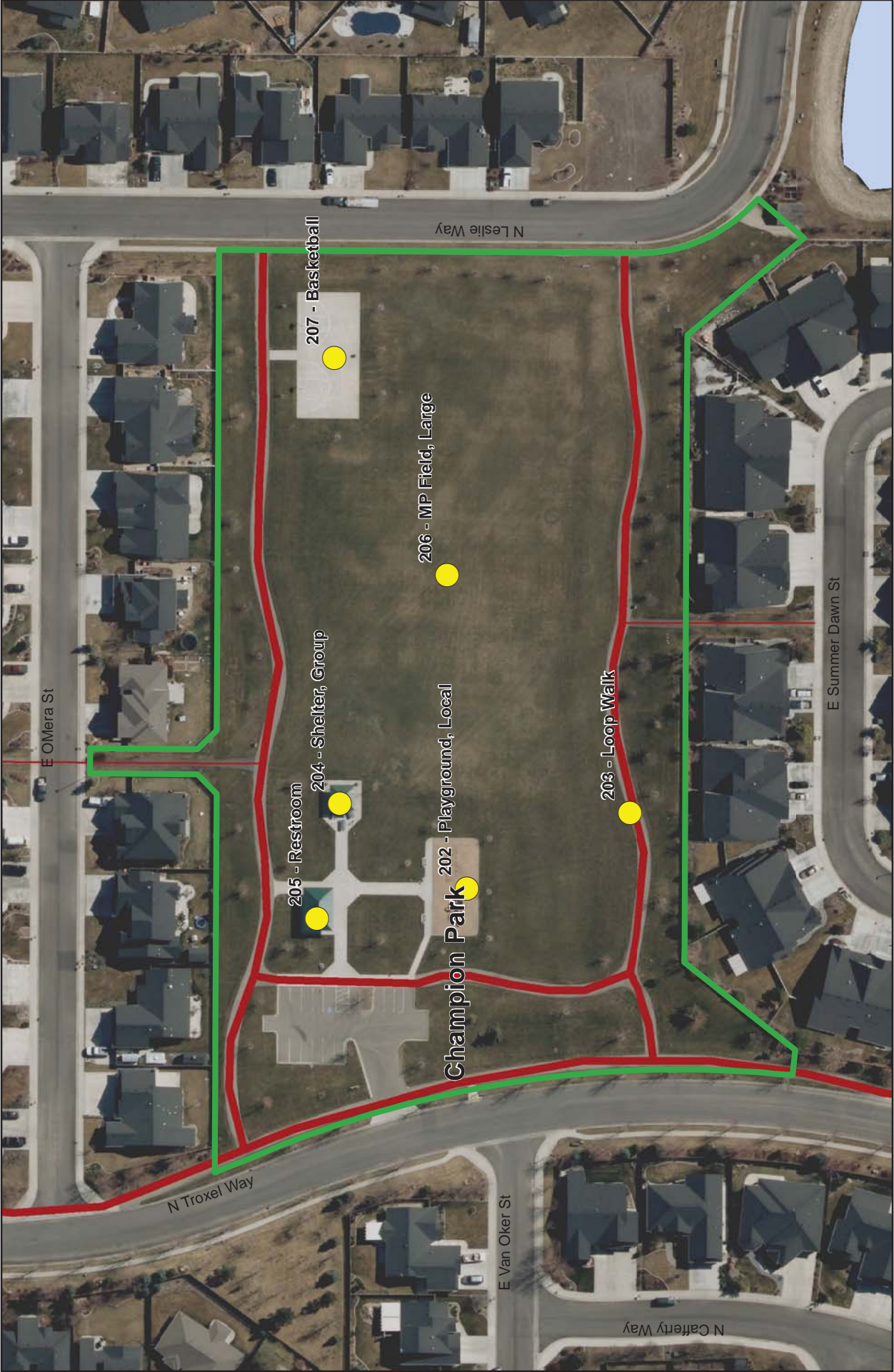

Champion Park

City of Meridian, Idaho



Legend

- Recreation Component
- + Indoor Facility
- Outdoor Location
- ~ Waterway
- Water Body
- Existing Pathway
- Micro Path
- City Boundary

Initial Inventory Date:

Champion Park

28.8 Total Neighborhood
GRASP® Score

28.8 Total Community
GRASP® Score

Approximate Park Acreage: 5.9

Owner: Meridian

Modifiers with Scores

Drinking Fountains	2	Shade	1	Design and Ambiance
Seating	2	Trail Connection	2	
BBQ Grills	0	Park Access	2	2
Dog Pick-Up Station	2	Parking	2	
Security Lighting	2	Seasonal Plantings	0	
Bike Parking	0	Ornamental Planting	0	
Restrooms	3	Picnic Tables	2	

General Comments

Components with Score

MAPID	Component	Quantity	Lights	Neighborhood Score	Community Score	Comments
L151	PARCEL	1		2	2	
207	Basketball	1		2	2	2x half court
206	MP Field, Large	1		2	2	
205	Restroom	1		0	0	
204	Shelter, Group	1		2	2	
203	Loop Walk	1		2	2	
202	Playground, Local	1		2	2	

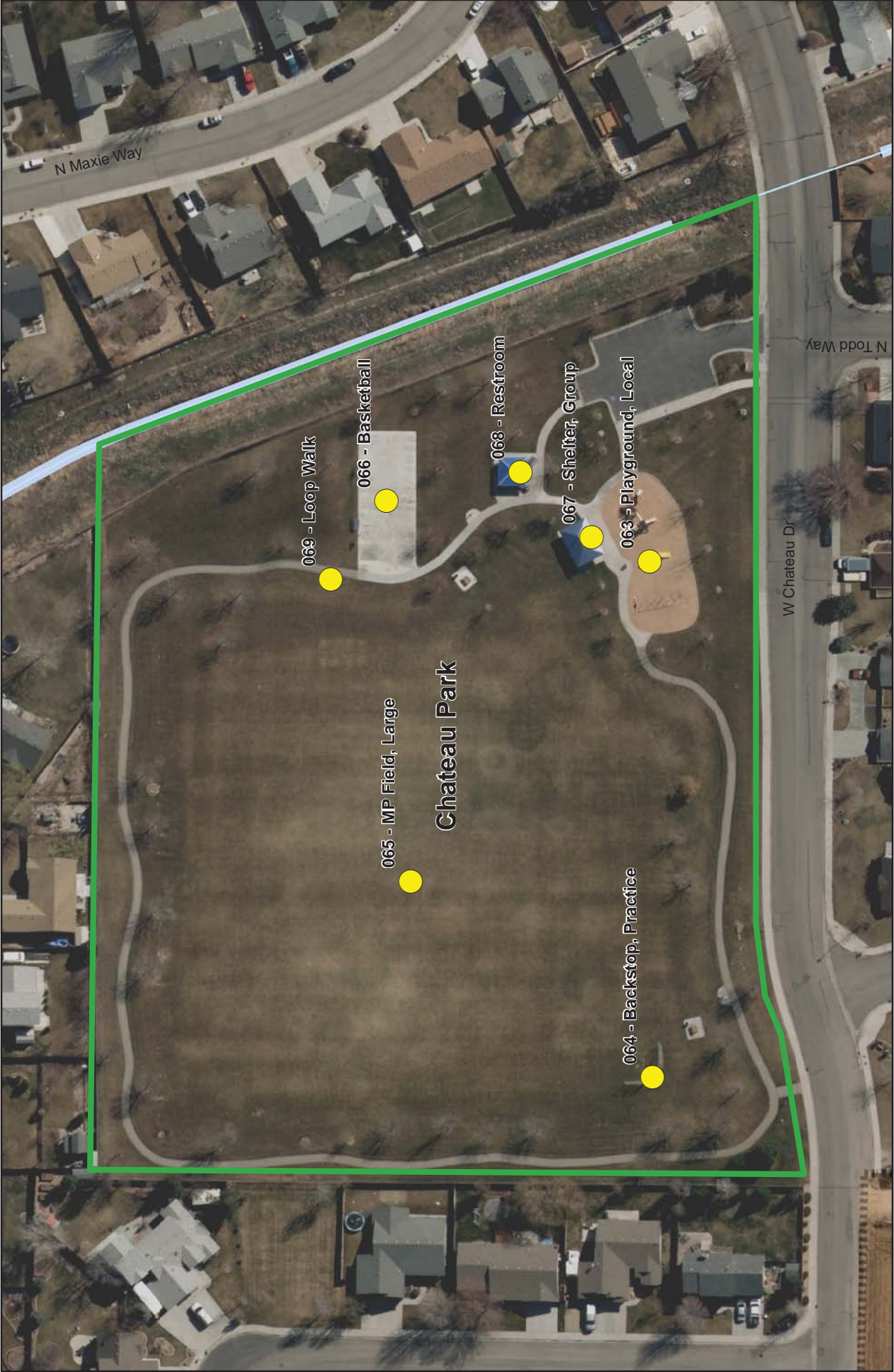

Chateau Park

City of Meridian, Idaho



Legend

- Recreation Component
- + Indoor Facility
- Outdoor Location
- Waterway
- Water Body
- Existing Pathway
- Micro Path
- City Boundary

Initial Inventory Date:

Chateau Park

33.6 Total Neighborhood
GRASP® Score

33.6 Total Community
GRASP® Score

Approximate Park Acreage: 6.7

Owner: Meridian

Modifiers with Scores

Drinking Fountains	0	Shade	2	Design and Ambiance
Seating	1	Trail Connection	0	
BBQ Grills	0	Park Access	2	2
Dog Pick-Up Station	2	Parking	2	
Security Lighting	2	Seasonal Plantings	0	
Bike Parking	0	Ornamental Planting	0	
Restrooms	2	Picnic Tables	2	

General Comments

Components with Score

MAPID	Component	Quantity	Lights	Neighborhood Score	Community Score	Comments
L145	PARCEL	1		2	2	
069	Loop Walk	1		2	2	
068	Restroom	1		0	0	
067	Shelter, Group	1		2	2	
066	Basketball	1		2	2	
065	MP Field, Large	1		2	2	
064	Backstop, Practice	1		2	2	
063	Playground, Local	1		2	2	No seating

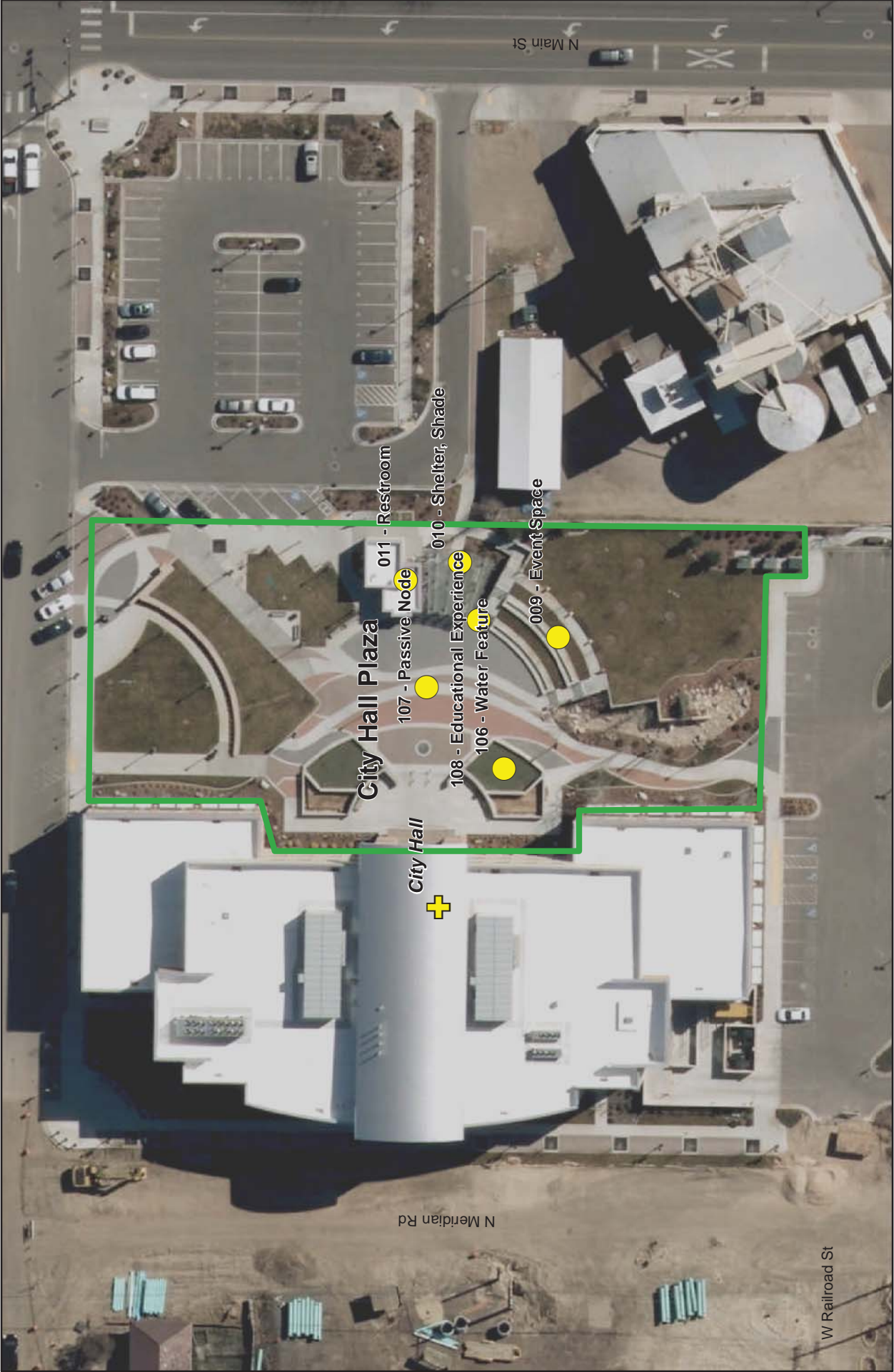

City Hall Plaza

City of Meridian, Idaho



Legend

- Recreation Component
- + Indoor Facility
- Outdoor Location
- Waterway
- Water Body
- Existing Pathway
- Micro Path
- City Boundary

Initial Inventory Date:

City Hall Plaza

50.4 Total Neighborhood
GRASP® Score

50.4 Total Community
GRASP® Score

Approximate Park Acreage: 0.9

Owner: Meridian

Modifiers with Scores

Drinking Fountains	0	Shade	0	Design and Ambiance
Seating	2	Trail Connection	0	
BBQ Grills	0	Park Access	2	
Dog Pick-Up Station	0	Parking	2	
Security Lighting	2	Seasonal Plantings	0	
Bike Parking	2	Ornamental Planting	3	
Restrooms	3	Picnic Tables	0	
				3

General Comments

Components with Score

MAPID	Component	Quantity	Lights	Neighborhood Score	Community Score	Comments
L160	PARCEL	1		2	2	
108	Educational Experience	1		2	2	
107	Passive Node	1		2	2	
106	Water Feature	1		3	3	
011	Restroom	1		0	0	
010	Shelter, Shade	1		2	2	
009	Event Space	1		3	3	

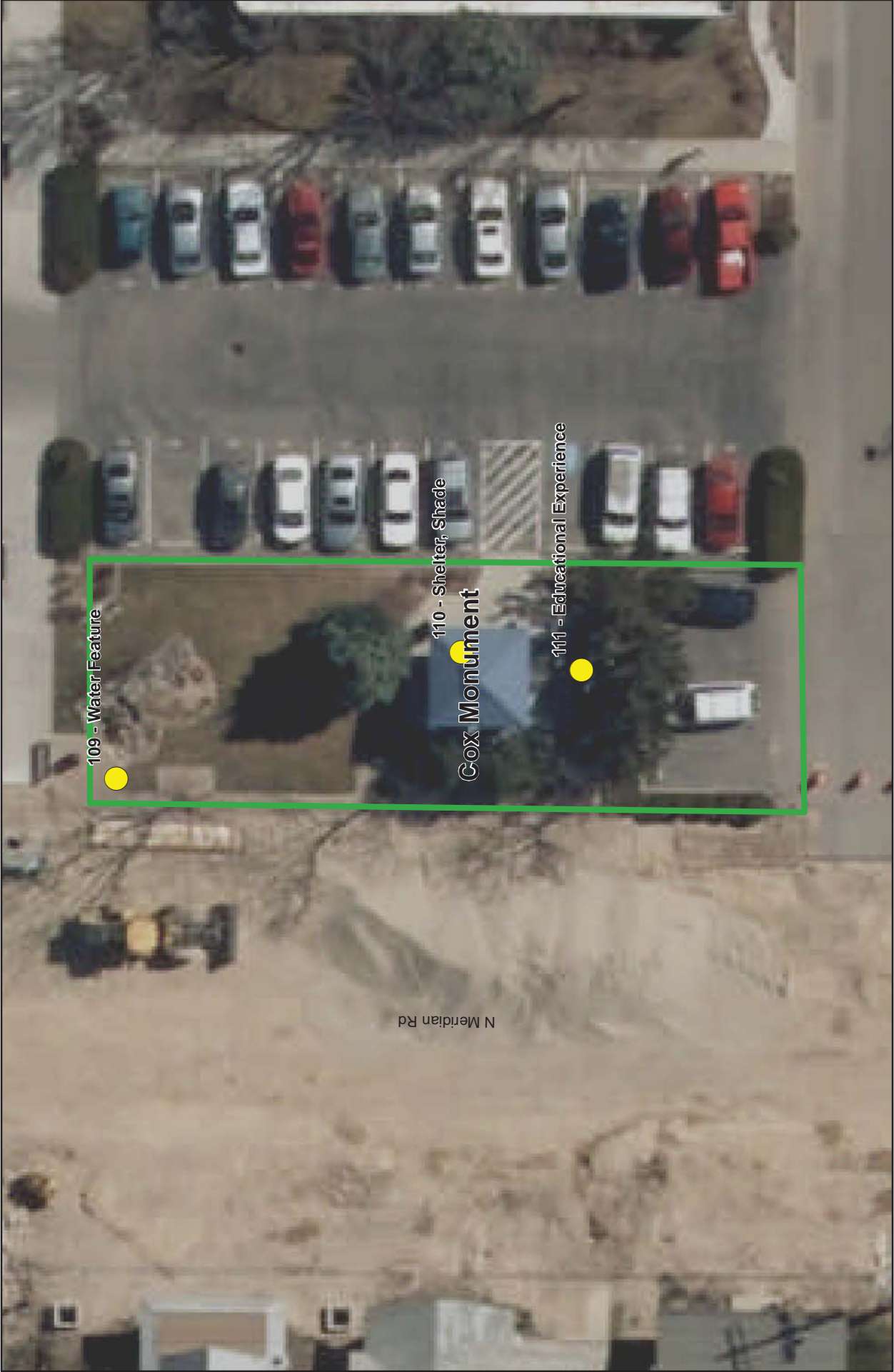

Cox Monument

City of Meridian, Idaho

Legend

- Recreation Component
- Indoor Facility
- Outdoor Location
- Waterway
- Water Body
- Existing Pathway
- Micro Path
- City Boundary



Initial Inventory Date:

Cox Monument

19.2 Total Neighborhood
GRASP® Score

19.2 Total Community
GRASP® Score

Approximate Park Acreage: 0.1

Owner: Meridian

Modifiers with Scores

Drinking Fountains	0	Shade	2	Design and Ambiance
Seating	2	Trail Connection	0	
BBQ Grills	0	Park Access	2	2
Dog Pick-Up Station	0	Parking	0	
Security Lighting	2	Seasonal Plantings	0	
Bike Parking	0	Ornamental Planting	2	
Restrooms	0	Picnic Tables	2	

General Comments

Components with Score

MAPID	Component	Quantity	Lights	Neighborhood Score	Community Score	Comments
L156	PARCEL	1		2	2	
111	Educational Experience	1		2	2	
110	Shelter, Shade	1		2	2	
109	Water Feature	1		2	2	



Fire Station No. 4 Park

City of Meridian, Idaho

- Legend**
- Recreation Component
 - Waterway
 - Water Body
 - Indoor Facility
 - Existing Pathway
 - Outdoor Location
 - Micro Path
 - City Boundary

Initial Inventory Date:

Fire Station No.4 Park

8.8 Total Neighborhood
GRASP® Score

8.8 Total Community
GRASP® Score

Approximate Park Acreage: 0.5

Owner: Meridian

Modifiers with Scores

Drinking Fountains	0	Shade	0	Design and Ambiance
Seating	1	Trail Connection	2	
BBQ Grills	0	Park Access	2	
Dog Pick-Up Station	0	Parking	2	
Security Lighting	2	Seasonal Plantings	0	
Bike Parking	0	Ornamental Planting	0	
Restrooms	0	Picnic Tables	0	

General Comments

Parking at fire house. Access to neighborhood road but adjacent to busy street

Components with Score

MAPID	Component	Quantity	Lights	Neighborhood Score	Community Score	Comments
L161	PARCEL	1		2	2	
002	Passive Node	1		2	2	

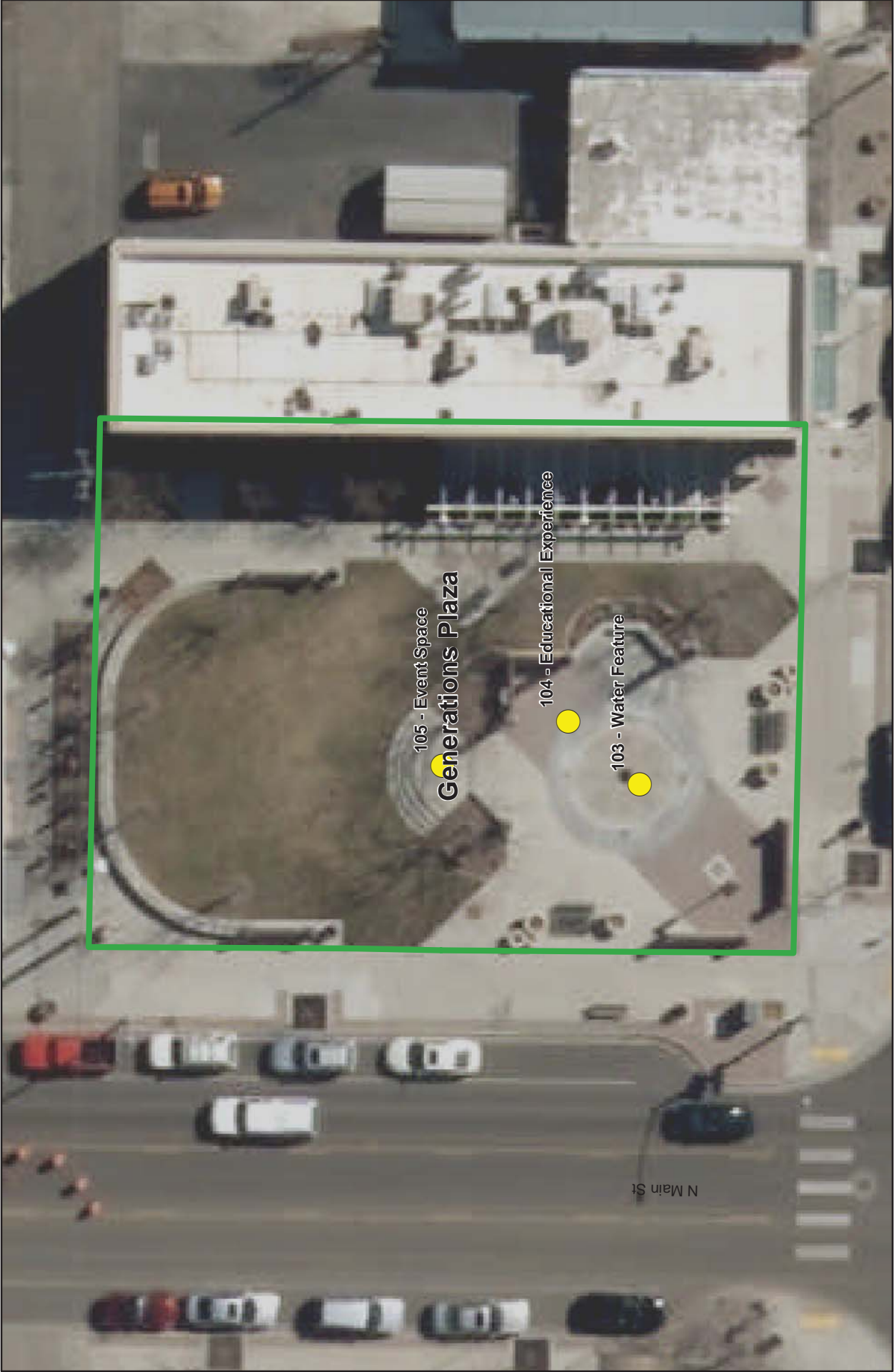

Generations Plaza

City of Meridian, Idaho



Legend

- Recreation Component
- + Indoor Facility
- Outdoor Location
- Waterway
- Water Body
- Existing Pathway
- Micro Path
- City Boundary

Initial Inventory Date:

Generations Plaza

19.2 Total Neighborhood
GRASP® Score

19.2 Total Community
GRASP® Score

Approximate Park Acreage: 0.2

Owner: Meridian

Modifiers with Scores

				Design and Ambiance
Drinking Fountains	2	Shade	2	2
Seating	2	Trail Connection	0	
BBQ Grills	0	Park Access	2	
Dog Pick-Up Station	0	Parking	2	
Security Lighting	2	Seasonal Plantings	0	
Bike Parking	2	Ornamental Planting	2	
Restrooms	0	Picnic Tables	2	

General Comments

Urban plaza

Components with Score

MAPID	Component	Quantity	Lights	Neighborhood Score	Community Score	Comments
L152	PARCEL	1		2	2	
105	Event Space	1		2	2	Small stage
104	Educational Experience	1		2	2	
103	Water Feature	1		2	2	

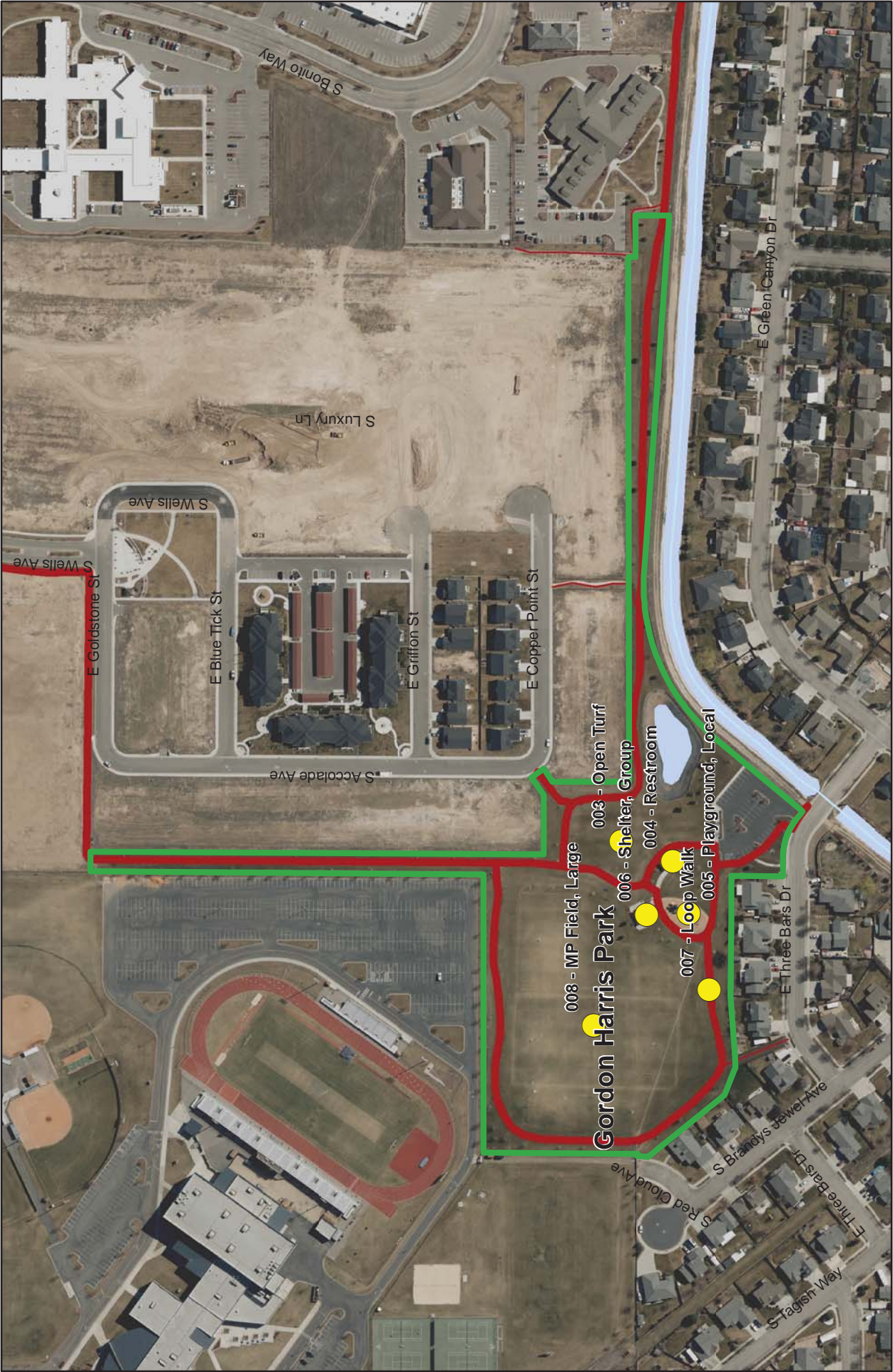

Gordon Harris Park

- 008 - MP Field, Large
- 003 - Open Turf
- 006 - Shelter, Group
- 004 - Restroom
- 007 - Loop Walk
- 005 - Playground, Local

Gordon Harris Park

City of Meridian, Idaho



Legend

- Recreation Component
- + Indoor Facility
- Outdoor Location
- Waterway
- Water Body
- Existing Pathway
- Micro Path
- City Boundary

Initial Inventory Date:

Gordon Harris Park

31.2 Total Neighborhood
GRASP® Score

31.2 Total Community
GRASP® Score

Approximate Park Acreage: 11.1

Owner: Meridian

Modifiers with Scores

Drinking Fountains	2	Shade	2	Design and Ambiance
Seating	1	Trail Connection	2	
BBQ Grills	0	Park Access	2	2
Dog Pick-Up Station	2	Parking	2	
Security Lighting	2	Seasonal Plantings	0	
Bike Parking	0	Ornamental Planting	2	
Restrooms	3	Picnic Tables	0	

General Comments

Would be nice to have some seating at playground other than tables at shelter
Adjacent to large school

Components with Score

MAPID	Component	Quantity	Lights	Neighborhood Score	Community Score	Comments
L154	PARCEL	1		2	2	
008	MP Field, Large	1	N	2	2	Nice turf area. Club lacrosse programming
007	Loop Walk	1		2	2	
006	Shelter, Group	1		3	3	Nice shelter
005	Playground, Local	1		2	2	
004	Restroom	1		0	0	
003	Open Turf	1		2	2	

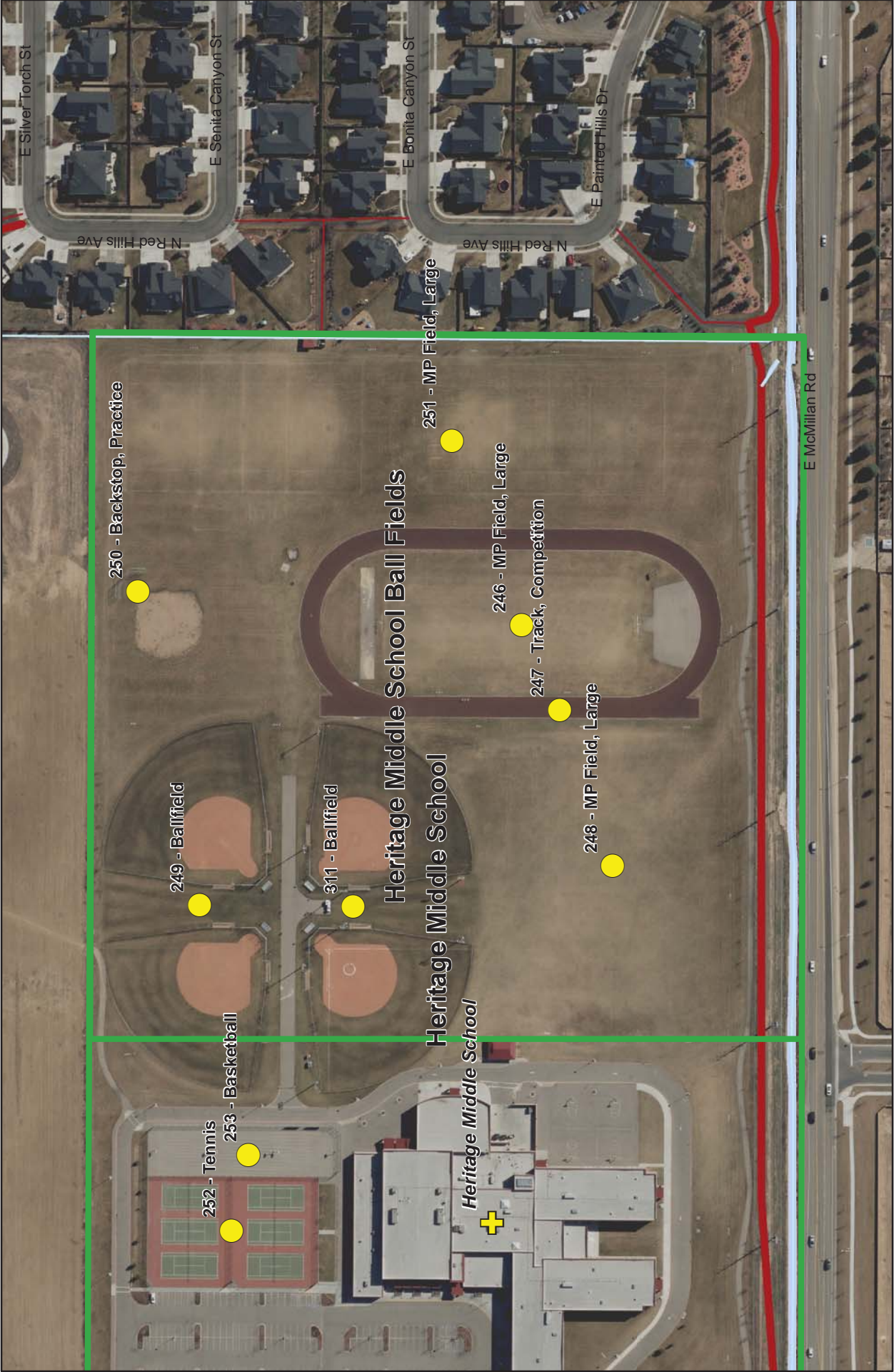

Heritage Middle School Ball Fields

City of Meridian, Idaho



Legend

- Recreation Component
- + Indoor Facility
- Outdoor Location
- Waterway
- Water Body
- Existing Pathway
- Micro Path
- City Boundary

Initial Inventory Date:

Heritage Ball Fields

14.3 Total Neighborhood
GRASP® Score

22 Total Community
GRASP® Score

Approximate Park Acreage: 4.0

Owner: Meridian

Modifiers with Scores

Drinking Fountains	0	Shade	0	Design and Ambiance
Seating	2	Trail Connection	0	
BBQ Grills	0	Park Access	2	
Dog Pick-Up Station	0	Parking	2	
Security Lighting	2	Seasonal Plantings	0	
Bike Parking	2	Ornamental Planting	0	
Restrooms	0	Picnic Tables	0	

General Comments

Portolet restroom

Components with Score

MAPID	Component	Quantity	Lights	Neighborhood Score	Community Score	Comments
L158	PARCEL	1		2	2	
311	Ballfield	2	Y	2	2	
251	MP Field, Large	2		2	2	
250	Backstop, Practice	1		2	2	
249	Ballfield	2		2	2	
248	MP Field, Large	1		2	2	

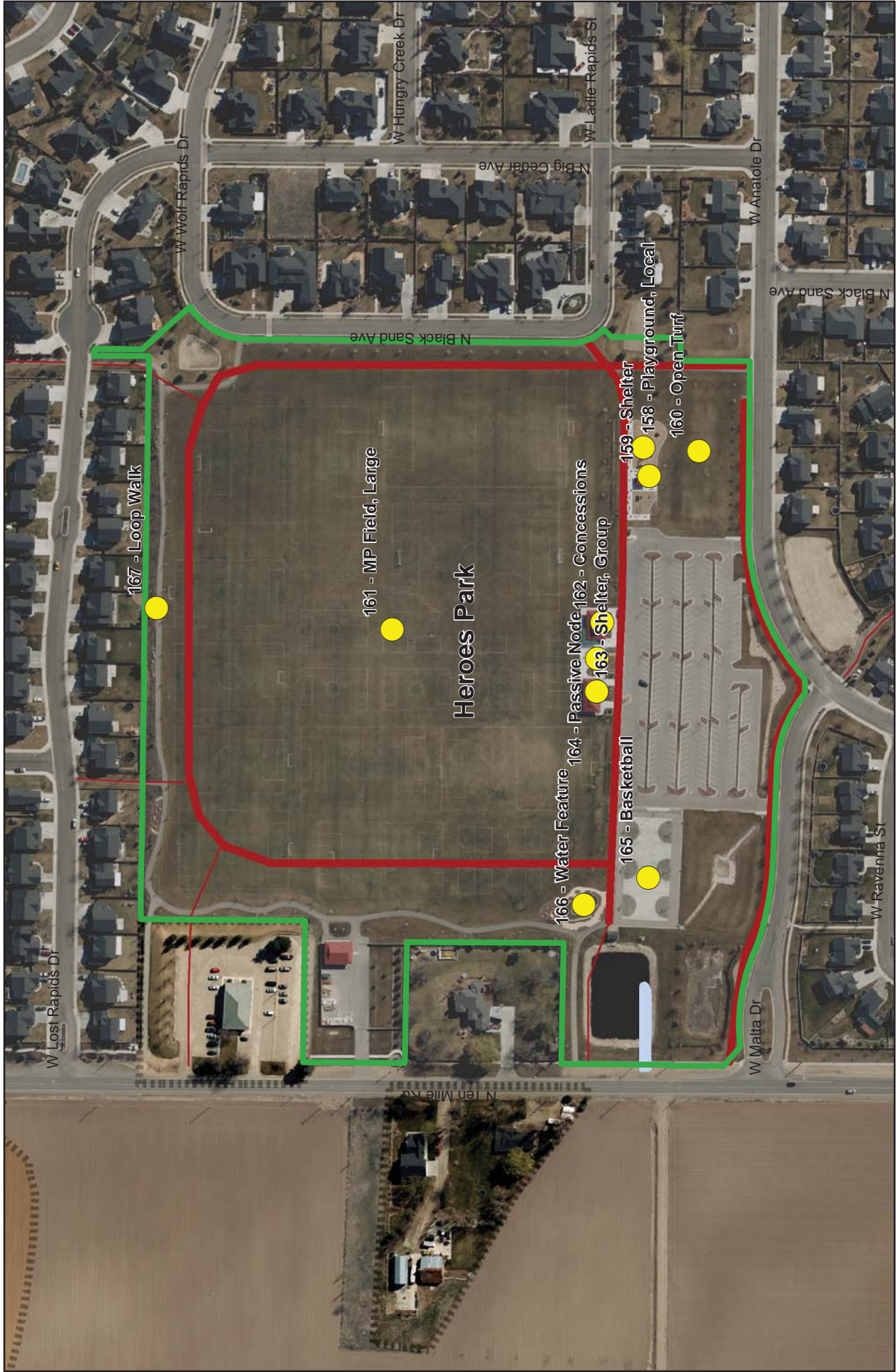

Heroes Park

City of Meridian, Idaho

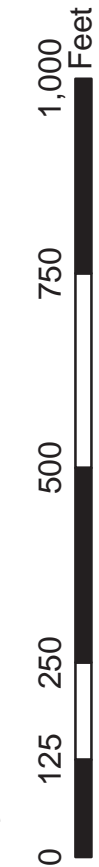

Legend

- Recreation Component
- + Indoor Facility
- Outdoor Location
- ~ Waterway
- Water Body
- Existing Pathway
- Micro Path
- City Boundary

Initial Inventory Date:

Heroes Park

97.2 Total Neighborhood
GRASP® Score

148 Total Community
GRASP® Score

Approximate Park Acreage: 30.1

Owner: Meridian

Modifiers with Scores

Drinking Fountains	2	Shade	0	Design and Ambiance
Seating	2	Trail Connection	2	
BBQ Grills	0	Park Access	2	3
Dog Pick-Up Station	2	Parking	2	
Security Lighting	2	Seasonal Plantings	0	
Bike Parking	2	Ornamental Planting	3	
Restrooms	3	Picnic Tables	2	

General Comments

Nice sports field park with upgraded amenities

Components with Score

MAPID	Component	Quantity	Lights	Neighborhood Score	Community Score	Comments
L149	PARCEL	1		2	2	
167	Loop Walk	1		2	2	
166	Water Feature	1		3	3	
165	Basketball	3		3	3	Upgraded hoops
164	Passive Node	1		2	2	
163	Shelter, Group	1		3	3	
162	Concessions	1		3	3	With restroom
161	MP Field, Large	5		2	2	Nice large multi use area
160	Open Turf	1		2	2	
159	Shelter	1		2	2	
158	Playground, Local	1		3	3	This is one of the nicer local in meridian

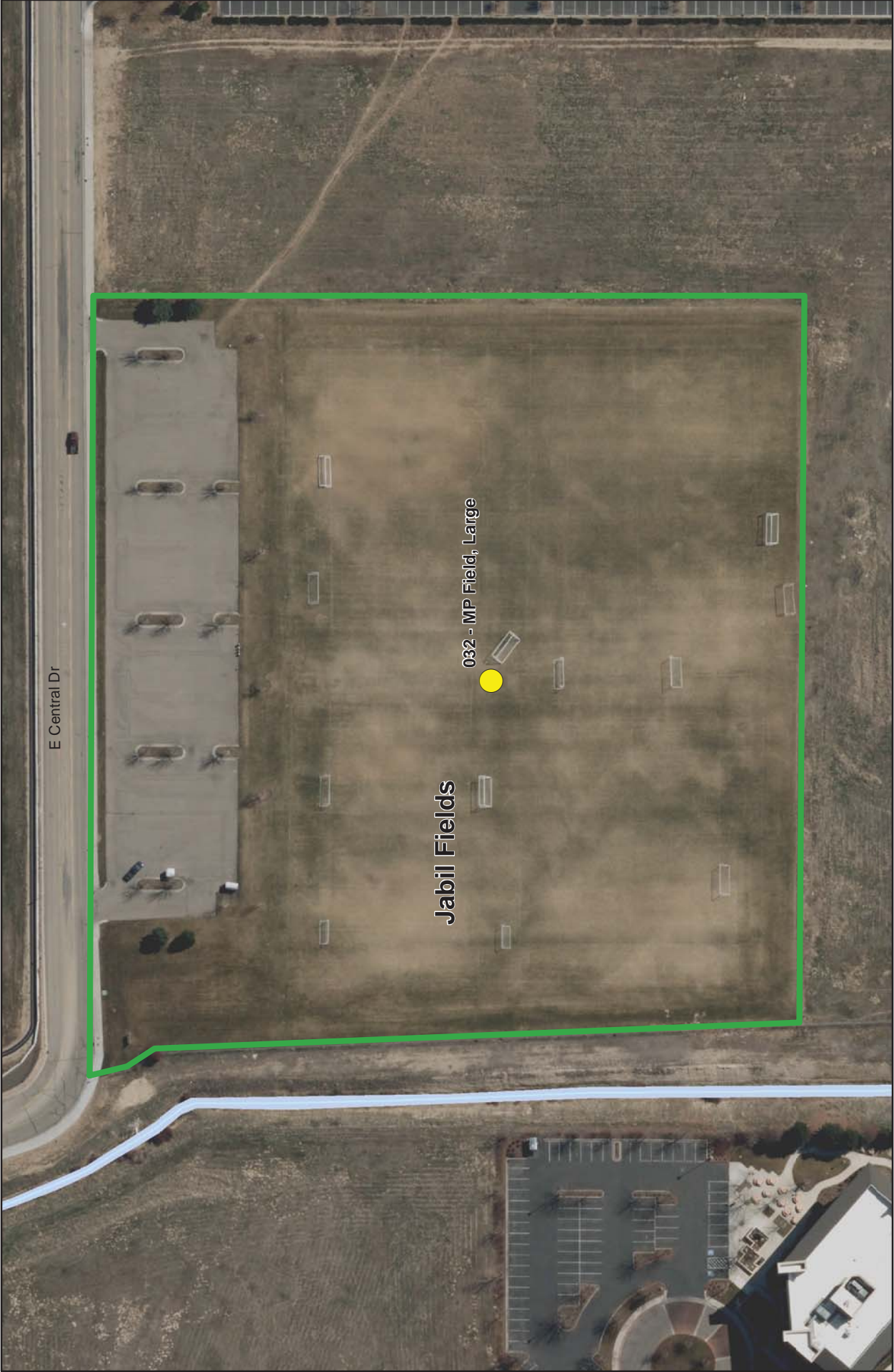

E Central Dr

Jabil Fields

032 - MP Field, Large

Jabil Fields

City of Meridian, Idaho



Legend

- Recreation Component
- Indoor Facility
- Outdoor Location
- Waterway
- Water Body
- Existing Pathway
- Micro Path
- City Boundary

Initial Inventory Date:

Jabil Fields

4.4 Total Neighborhood
GRASP® Score

6.6 Total Community
GRASP® Score

Approximate Park Acreage: 6.9

Owner: Joint School

Modifiers with Scores

Modifier	Score	Modifier	Score	Category
Drinking Fountains	0	Shade	0	Design and Ambiance
Seating	0	Trail Connection	0	
BBQ Grills	0	Park Access	2	
Dog Pick-Up Station	0	Parking	2	
Security Lighting	0	Seasonal Plantings	0	
Bike Parking	0	Ornamental Planting	0	
Restrooms	0	Picnic Tables	0	

General Comments

Multipurpose fields with parking lot

Components with Score

MAPID	Component	Quantity	Lights	Neighborhood Score	Community Score	Comments
L203	PARCEL	1		2	2	
032	MP Field, Large	2		2	2	

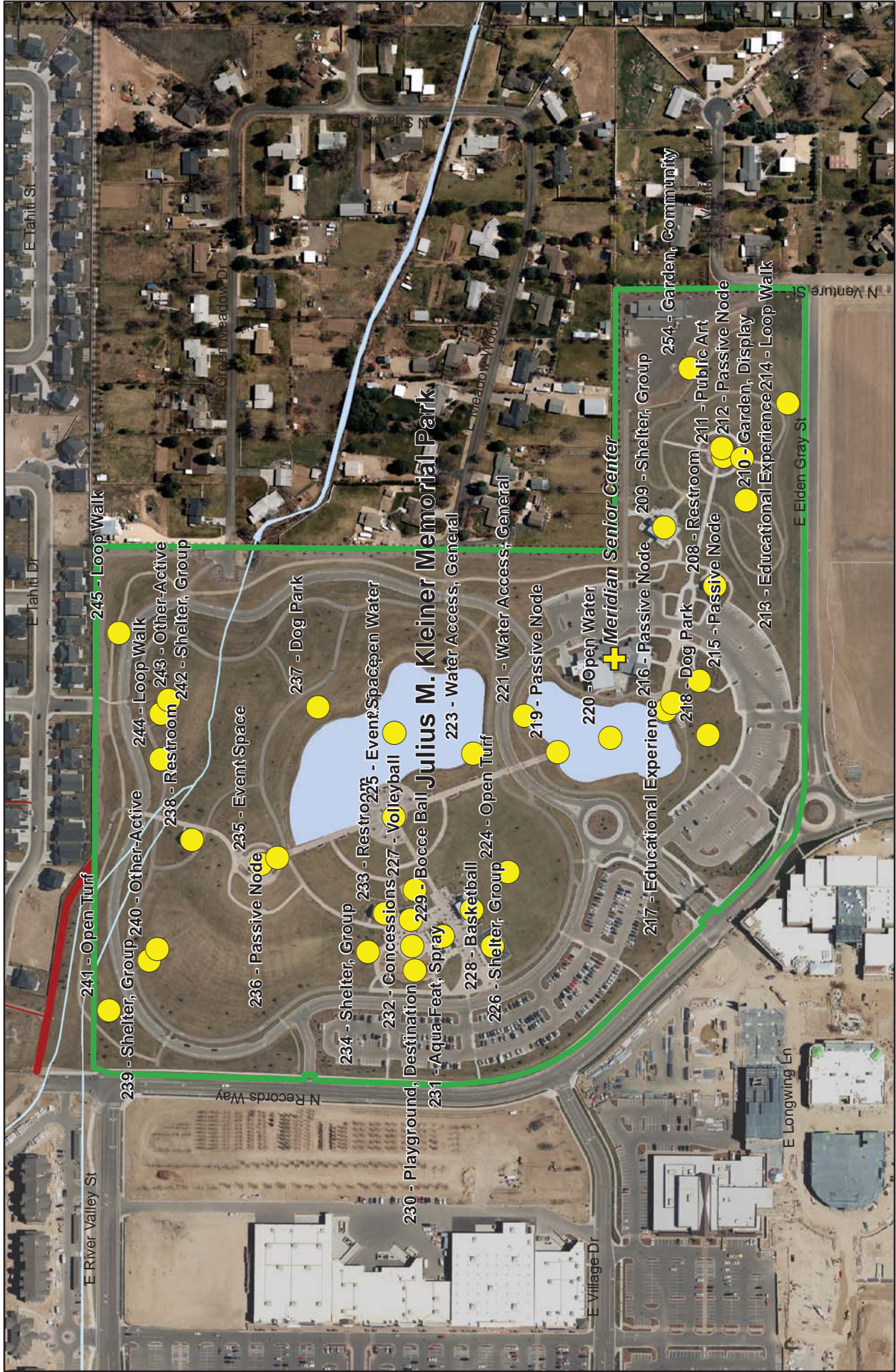

Initial Inventory Date:

Julius M. Kleiner Park

308 Total Neighborhood
GRASP® Score

347 Total Community
GRASP® Score

Approximate Park Acreage: 57.9
Owner: Meridian

Modifiers with Scores

Drinking Fountains	2	Shade	1	Design and Ambiance
Seating	3	Trail Connection	3	
BBQ Grills	2	Park Access	2	
Dog Pick-Up Station	2	Parking	2	
Security Lighting	2	Seasonal Plantings	3	
Bike Parking	2	Ornamental Planting	3	
Restrooms	3	Picnic Tables	2	

General Comments

Great park and design

Components with Score

MAPID	Component	Quantity	Lights	Neighborhood Score	Community Score	Comments
217	Educational Experience	1		2	2	History based kiosk
208	Restroom	1		0	0	
225	Event Space	1		3	3	Large plaza overlooking pond
224	Open Turf	1		2	2	
223	Water Access, General	1		2	2	
222	Open Water	1		2	2	
221	Water Access, General	1		2	2	Fishing access
220	Open Water	1		2	2	
227	Volleyball	1		2	2	
218	Dog Park	1		1	1	Small DOLA
228	Basketball	1.5		2	2	
216	Passive Node	1		2	2	
215	Passive Node	1		2	2	Veterans memorial
214	Loop Walk	1		2	2	
213	Educational Experience	1		2	2	
212	Passive Node	1		2	2	
211	Public Art	3		3	3	Large public art pieces
210	Garden, Display	1		2	2	Nice arboretum that will get better with maturity
209	Shelter, Group	1		3	3	Upgraded shelter for large groups

219	Passive Node	1	2	2	
237	Dog Park	1	1	1	Large dog DOLA
254	Garden, Community	1	3	3	
245	Loop Walk	1	2	2	Soft trail loop
244	Loop Walk	1	2	2	
243	Other-Active	1	2	2	
242	Shelter, Group	1	2	2	
241	Open Turf	1	2	2	
240	Other-Active	1	2	2	Small play piece at shelter
226	Shelter, Group	1	3	3	Large upgraded shelter
238	Restroom	1	0	0	
L159	PARCEL	1	2	2	
236	Passive Node	1	2	2	
235	Event Space	1	3	3	
234	Shelter, Group	1	2	2	More standard shelter
233	Restroom	1	0	0	
232	Concessions	1	2	2	
231	Aqua Feat, Spray	1	2	2	Could use more shade adjacent to play and spray
230	Playground, Destination	1	2	2	
229	Bocce Ball	2	3	3	
239	Shelter, Group	1	2	2	

THIS PAGE INTENTIONALLY LEFT BLANK

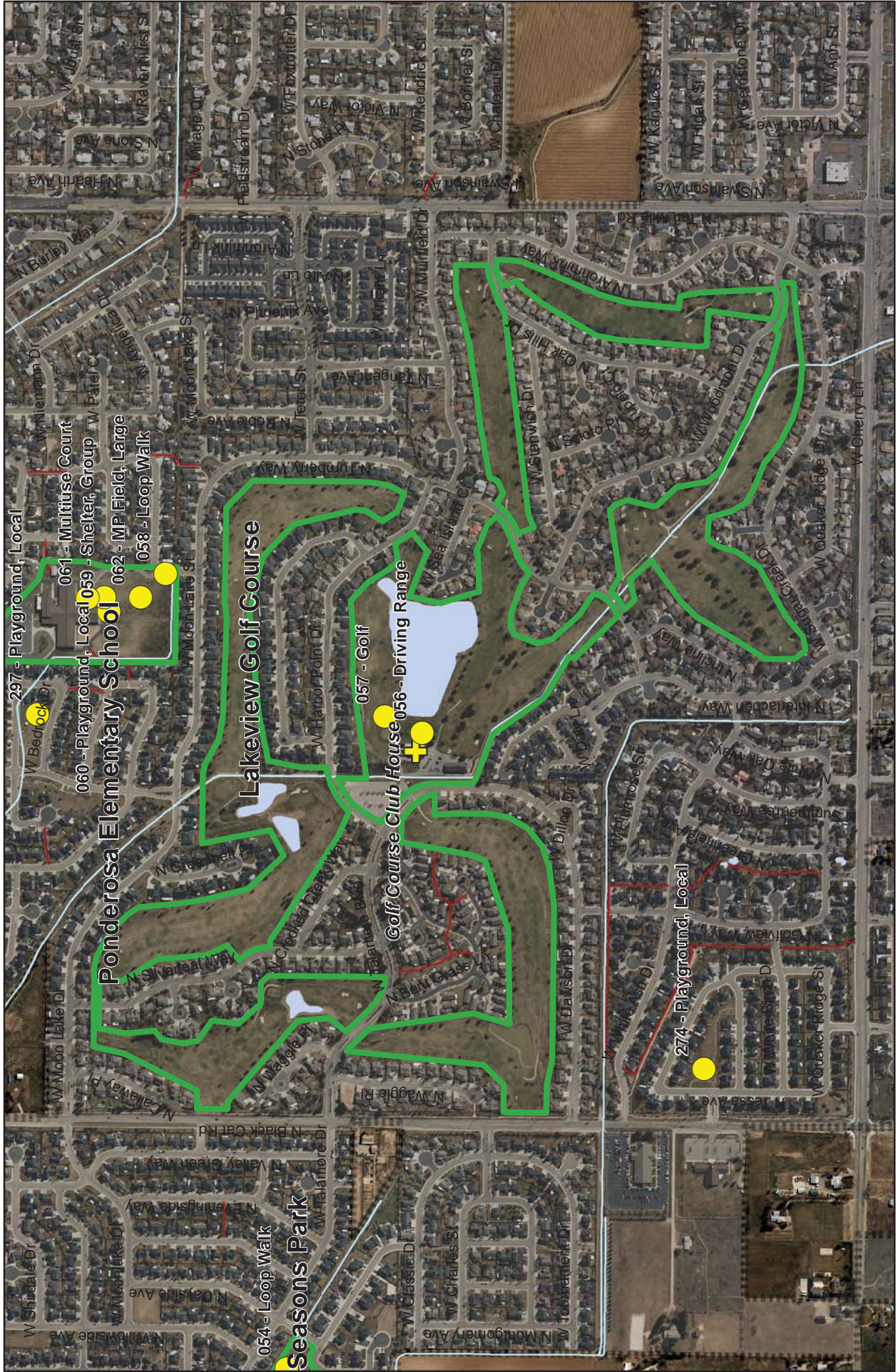

Lakeview Golf Course

City of Meridian, Idaho

01 250 500 750 1,000 1,250 1,500 1,750 2,000 2,250 2,500 2,750 3,000 3,250 3,500 3,750 4,000 4,250 4,500 4,750 5,000 Feet

Initial Inventory Date:

Lakeview Golf Course

13.2 Total Neighborhood
GRASP® Score

13.2 Total Community
GRASP® Score

Approximate Park Acreage: 119.4

Owner: Meridian

Modifiers with Scores

Drinking Fountains	0	Shade	0	Design and Ambiance
Seating	0	Trail Connection	0	
BBQ Grills	0	Park Access	0	
Dog Pick-Up Station	0	Parking	0	
Security Lighting	0	Seasonal Plantings	0	
Bike Parking	0	Ornamental Planting	0	
Restrooms	0	Picnic Tables	0	

General Comments

Components with Score

MAPID	Component	Quantity	Lights	Neighborhood Score	Community Score	Comments
L165	PARCEL	1		2	2	
057	Golf	1		2	2	
056	Driving Range	1		2	2	

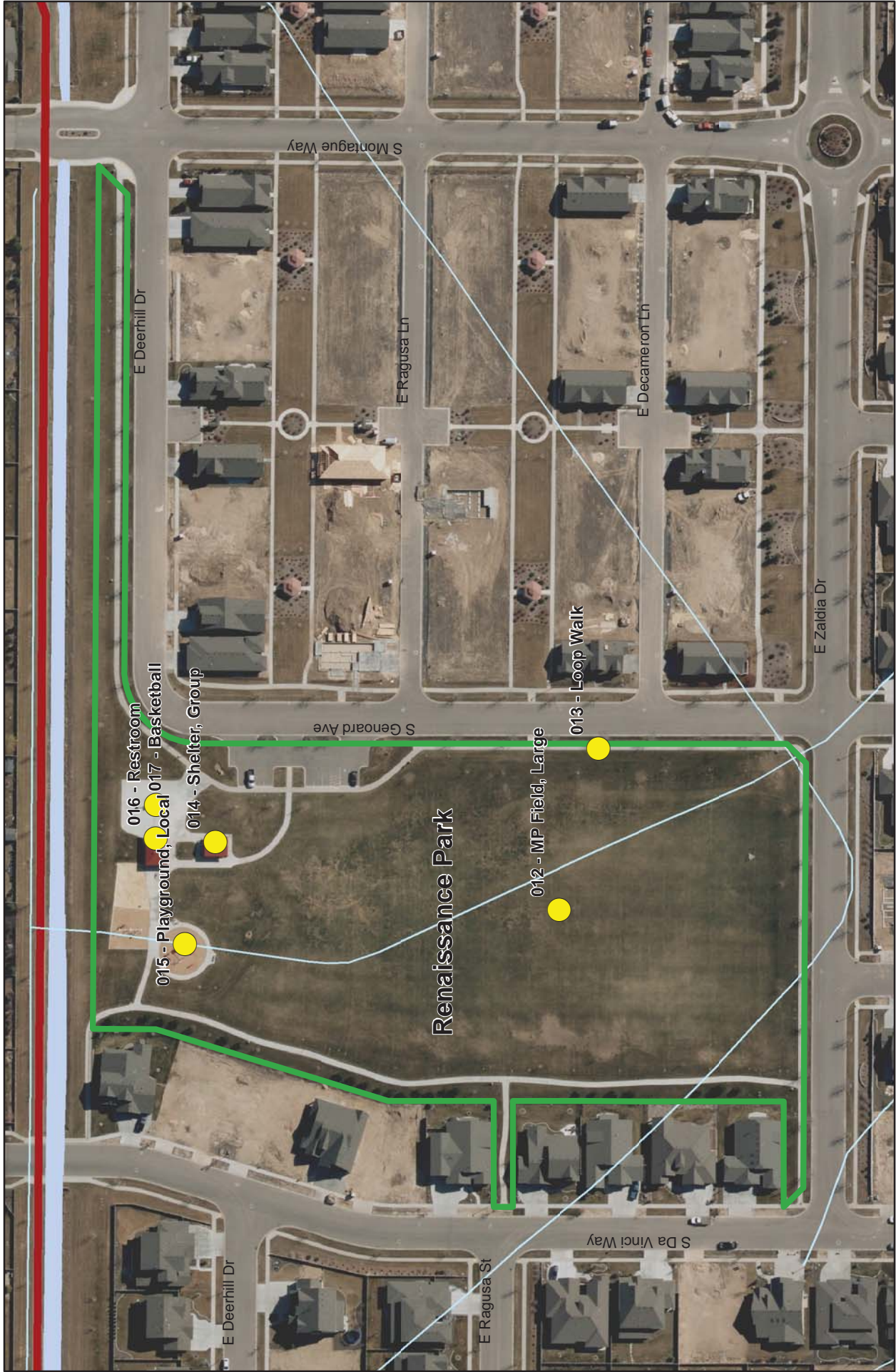

Renaissance Park

City of Meridian, Idaho



Legend

- Recreation Component
- + Indoor Facility
- Outdoor Location
- Waterway
- Water Body
- Existing Pathway
- Micro Path
- City Boundary

Initial Inventory Date:

Renaissance Park

28.8 Total Neighborhood
GRASP® Score

28.8 Total Community
GRASP® Score

Approximate Park Acreage: 6.5

Owner: Meridian

Modifiers with Scores

Drinking Fountains	2	Shade	1	Design and Ambiance
Seating	2	Trail Connection	0	
BBQ Grills	0	Park Access	2	2
Dog Pick-Up Station	2	Parking	2	
Security Lighting	2	Seasonal Plantings	0	
Bike Parking	0	Ornamental Planting	0	
Restrooms	3	Picnic Tables	2	

General Comments

Typ neighborhood park

Components with Score

MAPID	Component	Quantity	Lights	Neighborhood Score	Community Score	Comments
L157	PARCEL	1		2	2	
017	Basketball	1		2	2	2x half courts
016	Restroom	1		0	0	
015	Playground, Local	1		2	2	
014	Shelter, Group	1		2	2	
013	Loop Walk	1		2	2	
012	MP Field, Large	1		2	2	

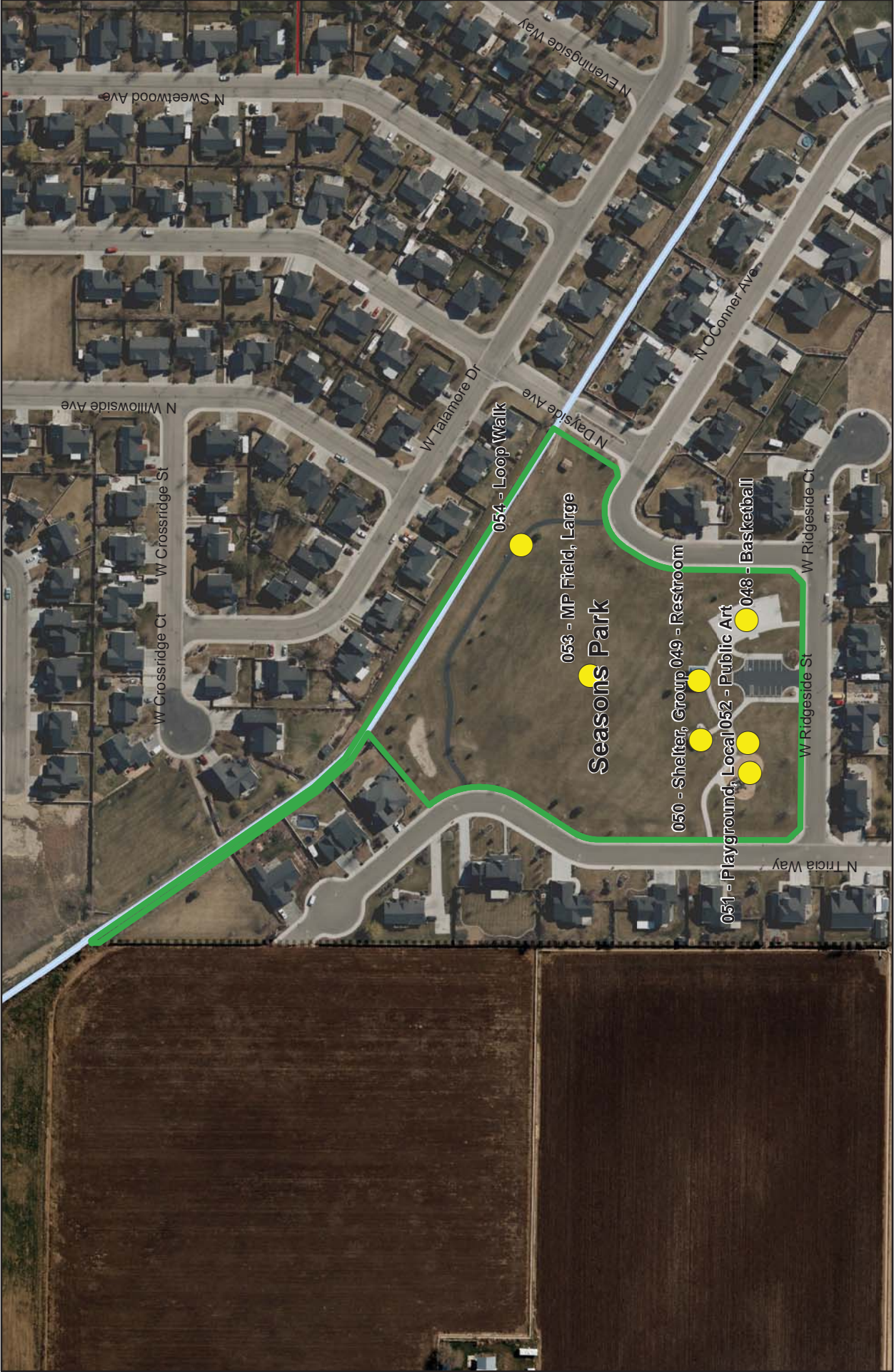

Seasons Park

City of Meridian, Idaho

Legend

- Recreation Component
- + Indoor Facility
- Outdoor Location
- Waterway
- Water Body
- Existing Pathway
- Micro Path
- City Boundary



Initial Inventory Date:

Seasons Park

33.6 Total Neighborhood
GRASP® Score

33.6 Total Community
GRASP® Score

Approximate Park Acreage: 6.9

Owner: Meridian

Modifiers with Scores

Drinking Fountains	2	Shade	2	Design and Ambiance
Seating	2	Trail Connection	0	
BBQ Grills	0	Park Access	2	2
Dog Pick-Up Station	2	Parking	2	
Security Lighting	2	Seasonal Plantings	0	
Bike Parking	0	Ornamental Planting	0	
Restrooms	3	Picnic Tables	2	

General Comments

Typical

Components with Score

MAPID	Component	Quantity	Lights	Neighborhood Score	Community Score	Comments
L150	PARCEL	1		2	2	
054	Loop Walk	1		2	2	
053	MP Field, Large	1		2	2	
052	Public Art	1		2	2	
051	Playground, Local	1		2	2	
050	Shelter, Group	1		2	2	
049	Restroom	1		0	0	
048	Basketball	1		2	2	

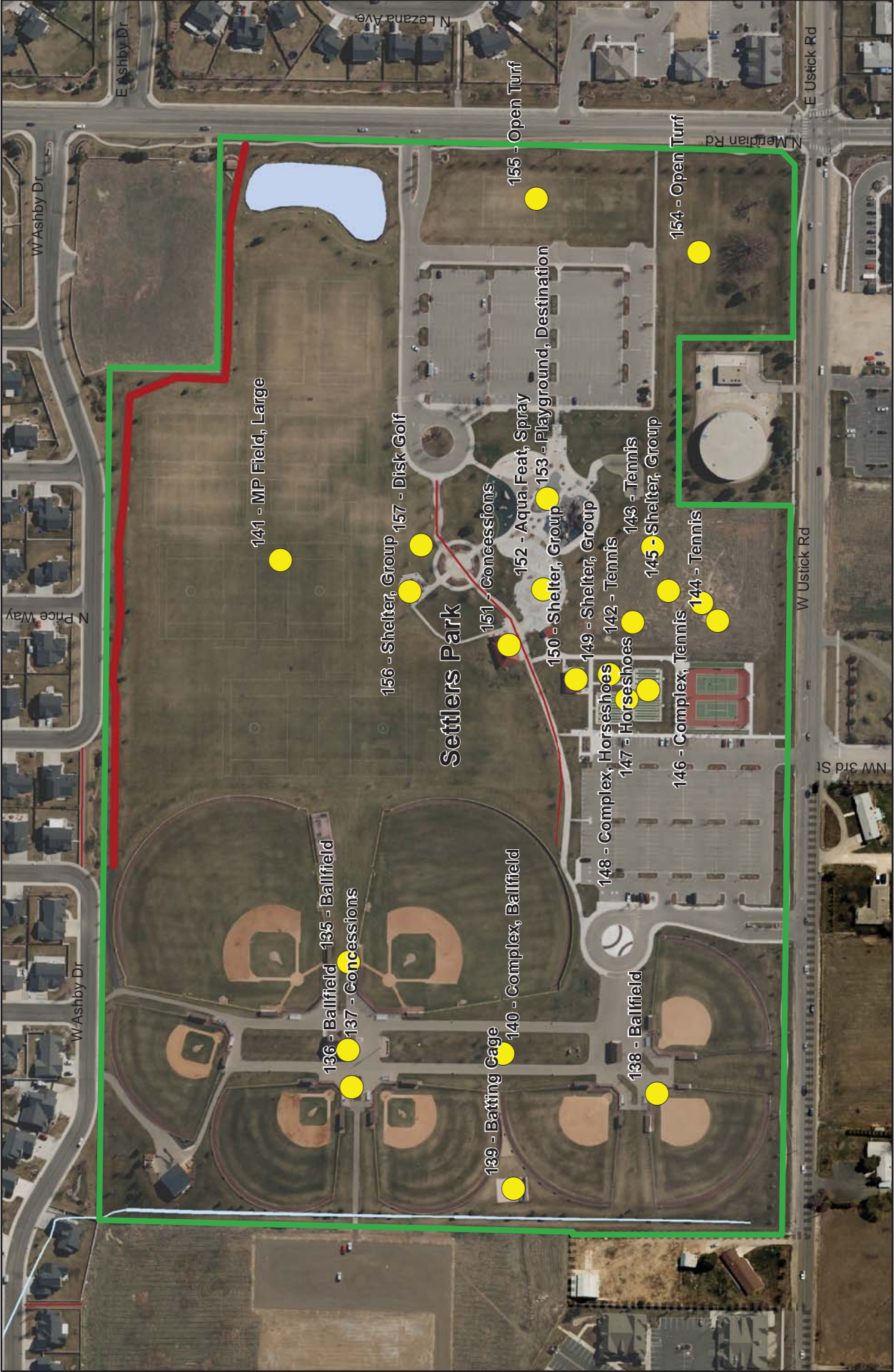

Settlers Park

City of Meridian, Idaho



Legend

- Recreation Component
- + Indoor Facility
- Outdoor Location
- Waterway
- Water Body
- Existing Pathway
- Micro Path
- City Boundary

Initial Inventory Date:

Settlers Park

207 Total Neighborhood
GRASP® Score554 Total Community
GRASP® Score

Approximate Park Acreage: 57.7

Owner: Meridian

Modifiers with Scores

Drinking Fountains	2	Shade	2	Design and Ambiance
Seating	3	Trail Connection	2	
BBQ Grills	0	Park Access	2	
Dog Pick-Up Station	2	Parking	2	
Security Lighting	2	Seasonal Plantings	0	
Bike Parking	2	Ornamental Planting	3	
Restrooms	2	Picnic Tables	0	

General Comments

Great active park. Well designed

Components with Score

MAPID	Component	Quantity	Lights	Neighborhood Score	Community Score	Comments
147	Horseshoes	16		3	3	
136	Ballfield	1		2	2	Little league baseball
137	Concessions	1		2	2	
138	Ballfield	3		2	2	Skinned infields
139	Batting Cage	3		2	2	
140	Complex, Ballfield	1		0	3	Nice complex
141	MP Field, Large	6		2	2	
142	Tennis	1		3	3	Champions court
143	Tennis	3		3	3	
144	Tennis	6		3	3	
135	Ballfield	2		2	2	Large baseball fields
146	Complex, Tennis	1		0	3	
L143	PARCEL	1		2	2	
148	Complex, Horseshoes	1		0	3	
149	Shelter, Group	1		3	3	
150	Shelter, Group	1		3	3	
151	Concessions	1		3	3	With restroom
152	Aqua Feat, Spray	1		3	3	Would be great with more theme. Removed in winter.
153	Playground, Destination	1	Y	3	3	

154	Open Turf	1	2	2
155	Open Turf	1	2	2
156	Shelter, Group	1	3	3
157	Disk Golf	1	2	2
145	Shelter, Group	1	3	3

THIS PAGE INTENTIONALLY LEFT BLANK

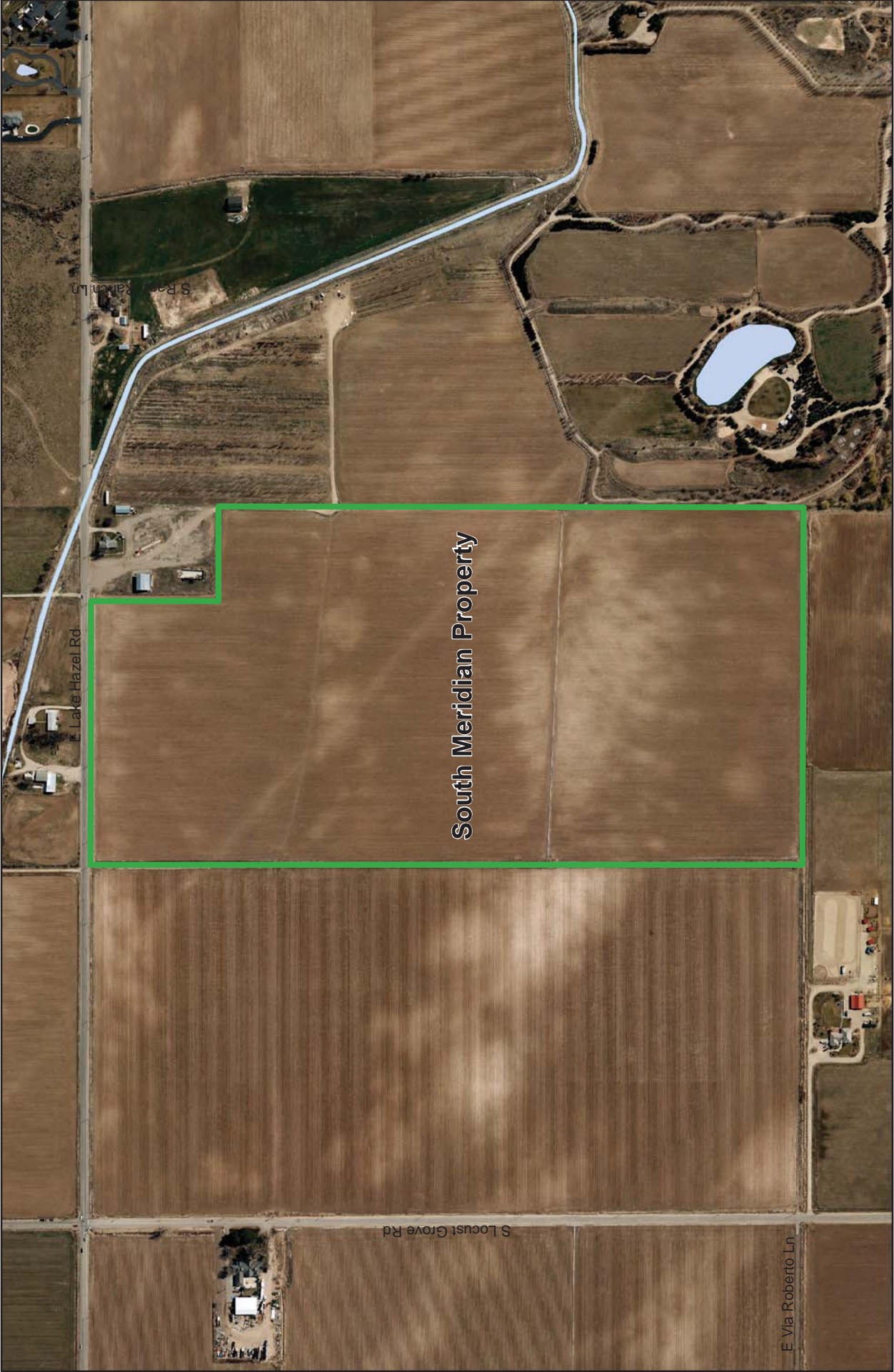

South Meridian Property

South Meridian Property

City of Meridian, Idaho



Legend

- Recreation Component
- + Indoor Facility
- Outdoor Location
- Waterway
- Water Body
- Existing Pathway
- Micro Path
- City Boundary

Initial Inventory Date:

South Meridian Property

2.2 Total Neighborhood
GRASP® Score

2.2 Total Community
GRASP® Score

Approximate Park Acreage: 77.0

Owner: Meridian

Modifiers with Scores

Drinking Fountains	0	Shade	0	Design and Ambiance
Seating	0	Trail Connection	0	
BBQ Grills	0	Park Access	0	
Dog Pick-Up Station	0	Parking	0	
Security Lighting	0	Seasonal Plantings	0	
Bike Parking	0	Ornamental Planting	0	
Restrooms	0	Picnic Tables	0	

General Comments

Currently undeveloped parcel

Components with Score

MAPID	Component	Quantity	Lights	Neighborhood Score	Community Score	Comments
L162	PARCEL	1		2	2	

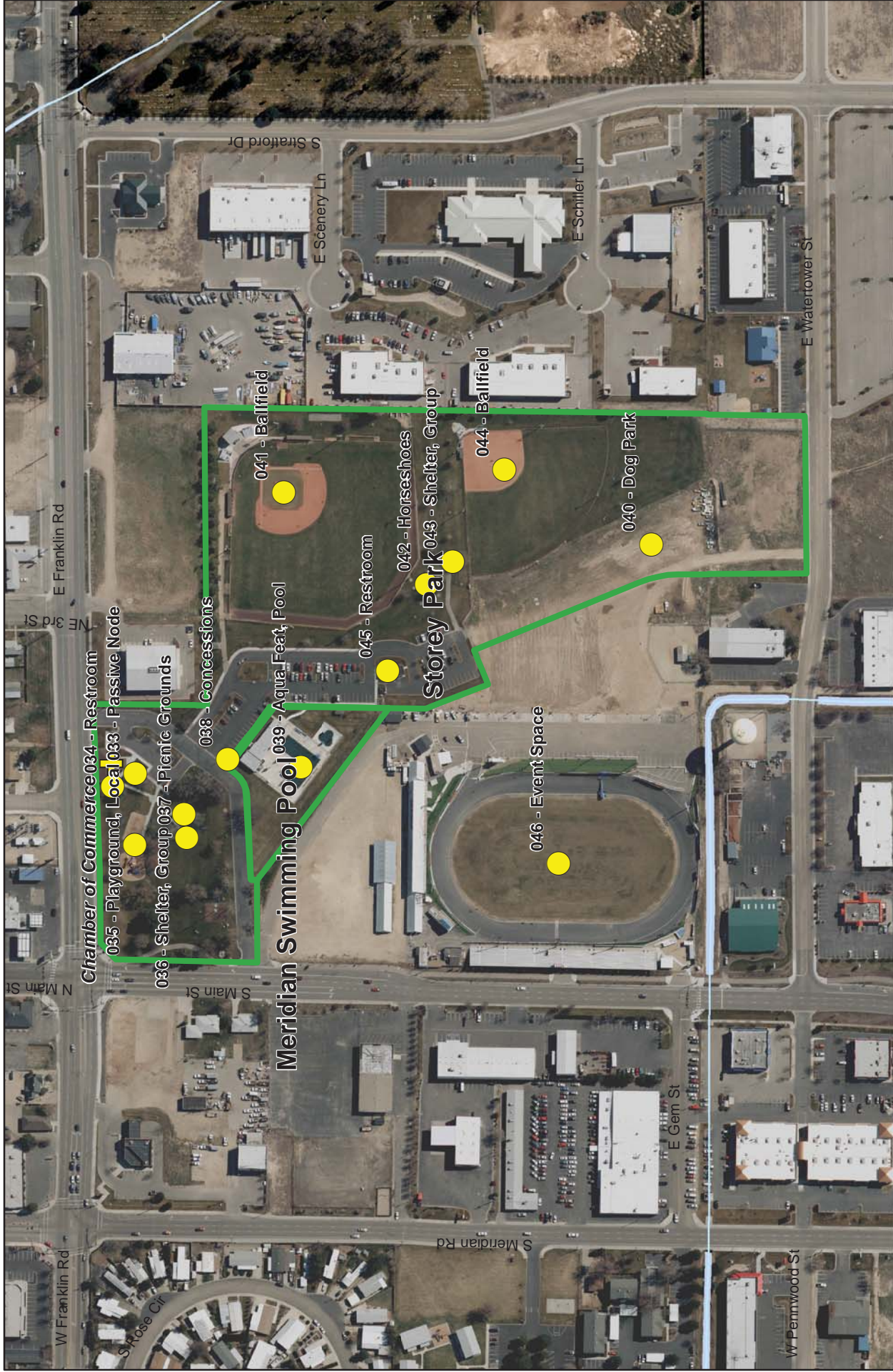

Storey Park

City of Meridian, Idaho



Legend

- Recreation Component
- + Indoor Facility
- Outdoor Location
- Waterway
- Water Body
- Existing Pathway
- Micro Path
- City Boundary

Initial Inventory Date:

Storey Park

40.8 Total Neighborhood
GRASP® Score45.6 Total Community
GRASP® Score

Approximate Park Acreage: 17.9

Owner: Meridian

Modifiers with Scores

Drinking Fountains	2	Shade	2	Design and Ambiance
Seating	2	Trail Connection	0	
BBQ Grills	0	Park Access	2	2
Dog Pick-Up Station	2	Parking	2	
Security Lighting	2	Seasonal Plantings	0	
Bike Parking	1	Ornamental Planting	0	
Restrooms	2	Picnic Tables	2	

General Comments

Older park that could use some updates

Components with Score

MAPID	Component	Quantity	Lights	Neighborhood Score	Community Score	Comments
L147	PARCEL	1		2	2	
045	Restroom	1		0	0	
044	Ballfield	1	Y	1	1	Could be updated and modern lighting
043	Shelter, Group	1		1	1	Doesn't meet current standards
042	Horseshoes	3		1	1	
041	Ballfield	1	Y	1	1	Limited use field that could use updates and modern lighting
040	Dog Park	1		2	2	Future dog park
037	Picnic Grounds	1		2	2	
036	Shelter, Group	1		1	1	Doesn't meet the standards of the newer shelters
035	Playground, Local	1		2	2	Highly visible spot could be a good destination
034	Restroom	1		0	0	Located in completely separate part of chamber building
033	Passive Node	1		2	2	

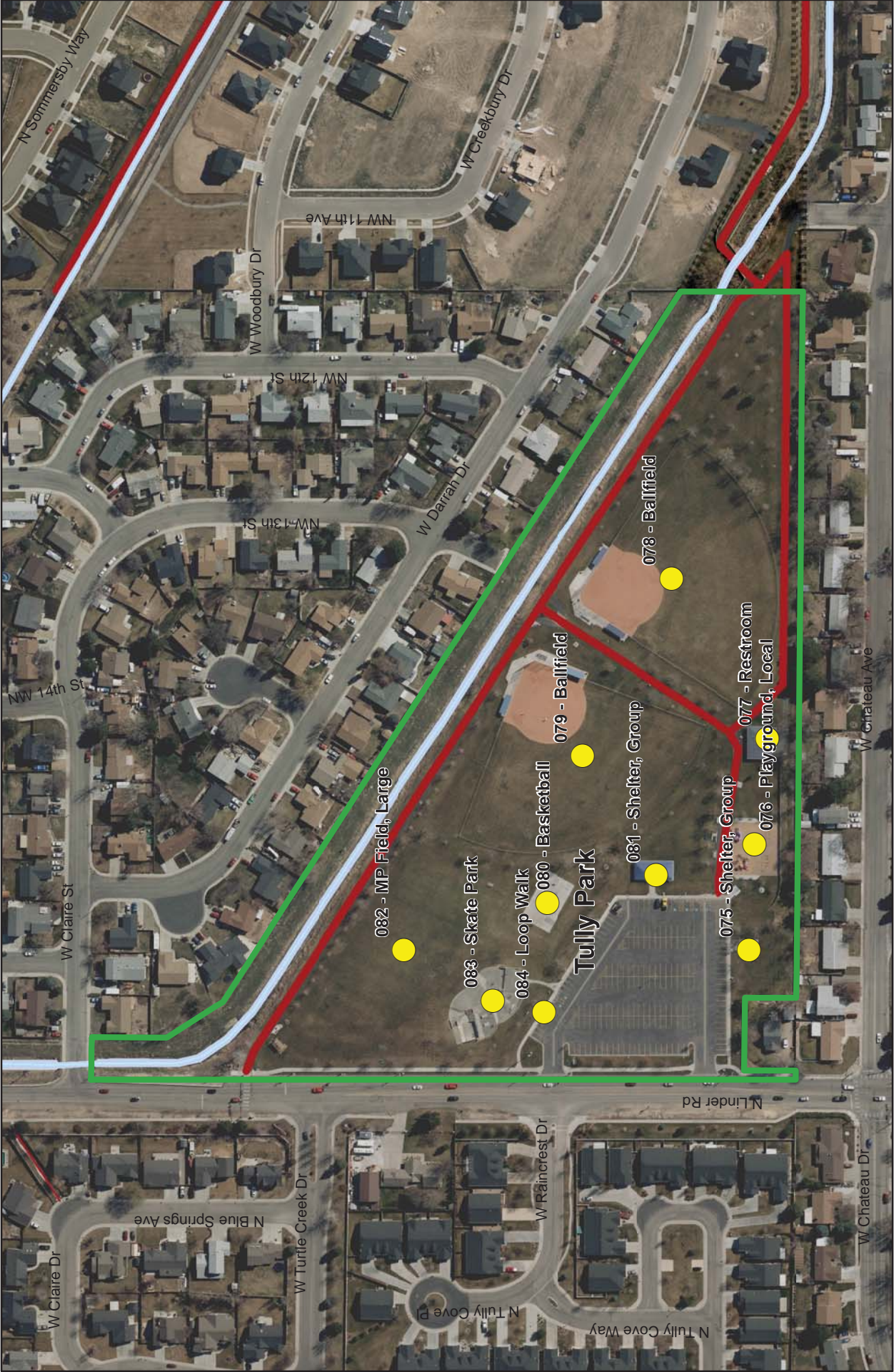

Tully Park

City of Meridian, Idaho



Legend

- Recreation Component
- + Indoor Facility
- Outdoor Location
- Waterway
- Water Body
- Existing Pathway
- Micro Path
- City Boundary

Initial Inventory Date:

Tully Park

48 Total Neighborhood
GRASP® Score

48 Total Community
GRASP® Score

Approximate Park Acreage: 18.7
Owner: Meridian

Modifiers with Scores

Drinking Fountains	2	Shade	2	Design and Ambiance
Seating	2	Trail Connection	2	
BBQ Grills	0	Park Access	2	2
Dog Pick-Up Station	2	Parking	2	
Security Lighting	2	Seasonal Plantings	0	
Bike Parking	0	Ornamental Planting	0	
Restrooms	2	Picnic Tables	2	

General Comments

Components with Score

MAPID	Component	Quantity	Lights	Neighborhood Score	Community Score	Comments
L144	PARCEL	1		2	2	
084	Loop Walk	1		2	2	
083	Skate Park	1		2	2	
082	MP Field, Large	1		2	2	
081	Shelter, Group	1		2	2	Large group shelter
080	Basketball	1		2	2	Full court
079	Ballfield	1		2	2	
078	Ballfield	1		2	2	
077	Restroom	1		0	0	
076	Playground, Local	1		2	2	
075	Shelter, Group	1		2	2	



Bainbridge Subdivision William Watson

Bainbridge Subdivision William Watson

City of Meridian, Idaho



Legend

- Recreation Component
- + Indoor Facility
- Outdoor Location
- Waterway
- Water Body
- Existing Pathway
- Micro Path
- City Boundary

Initial Inventory Date:

William Watson

26.4 Total Neighborhood
GRASP® Score

26.4 Total Community
GRASP® Score

Approximate Park Acreage: 7.4

Owner: Meridian

Modifiers with Scores

Drinking Fountains	2	Shade	1	Design and Ambiance
Seating	2	Trail Connection	0	
BBQ Grills	0	Park Access	2	2
Dog Pick-Up Station	2	Parking	2	
Security Lighting	2	Seasonal Plantings	0	
Bike Parking	0	Ornamental Planting	2	
Restrooms	2	Picnic Tables	0	

General Comments

based on plans

Components with Score

MAPID	Component	Quantity	Lights	Neighborhood Score	Community Score	Comments
L155	PARCEL	1		2	2	
315	MP Field, Large	1		2	2	based on draft plan document
314	Passive Node	1		3	3	based on draft plan document
313	Playground, Local	1		2	2	based on draft plan document
312	Loop Walk	1		2	2	based on draft plan document

THIS PAGE INTENTIONALLY LEFT BLANK

Meridian, Idaho Parks & Recreation

Final Inventory Atlas

March 2015

Outdoor Inventory: School Properties

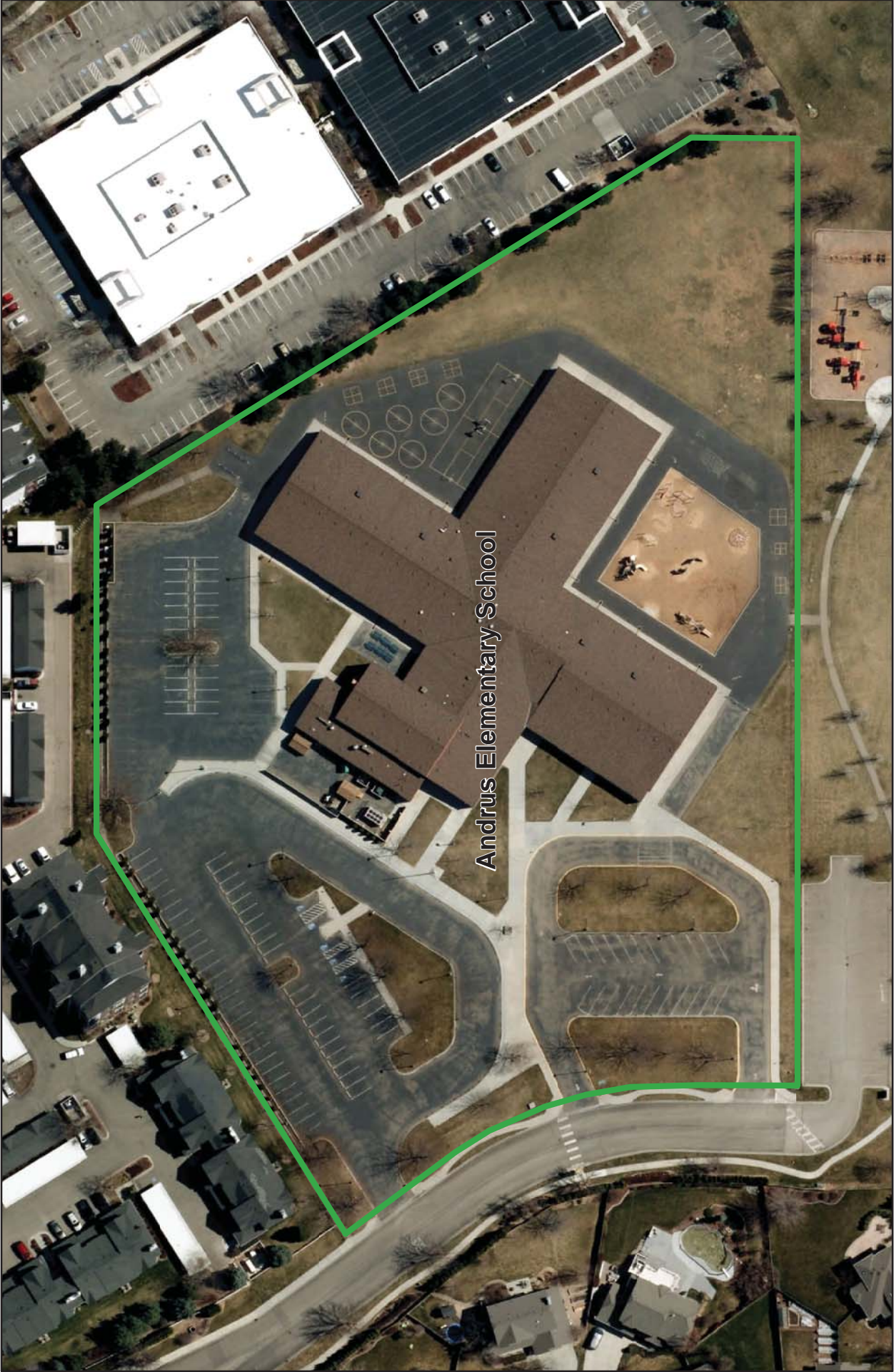

Andrus Elementary School

Andrus Elementary School

City of Meridian, Idaho



Legend

- Recreation Component
- + Indoor Facility
- Outdoor Location
- ~ Waterway
- Water Body
- Existing Pathway
- Micro Path
- City Boundary

Initial Inventory Date:

Andrus Elementary School

2.2 Total Neighborhood
GRASP® Score

2.2 Total Community
GRASP® Score

Approximate Park Acreage: 7.2

Owner: School

Modifiers with Scores

Drinking Fountains	0	Shade	0	Design and Ambiance
Seating	2	Trail Connection	0	
BBQ Grills	0	Park Access	2	2
Dog Pick-Up Station	0	Parking	2	
Security Lighting	2	Seasonal Plantings	0	
Bike Parking	2	Ornamental Planting	0	
Restrooms	0	Picnic Tables	0	

General Comments

Components with Score

MAPID	Component	Quantity	Lights	Neighborhood Score	Community Score	Comments
L177	PARCEL	1		2	2	

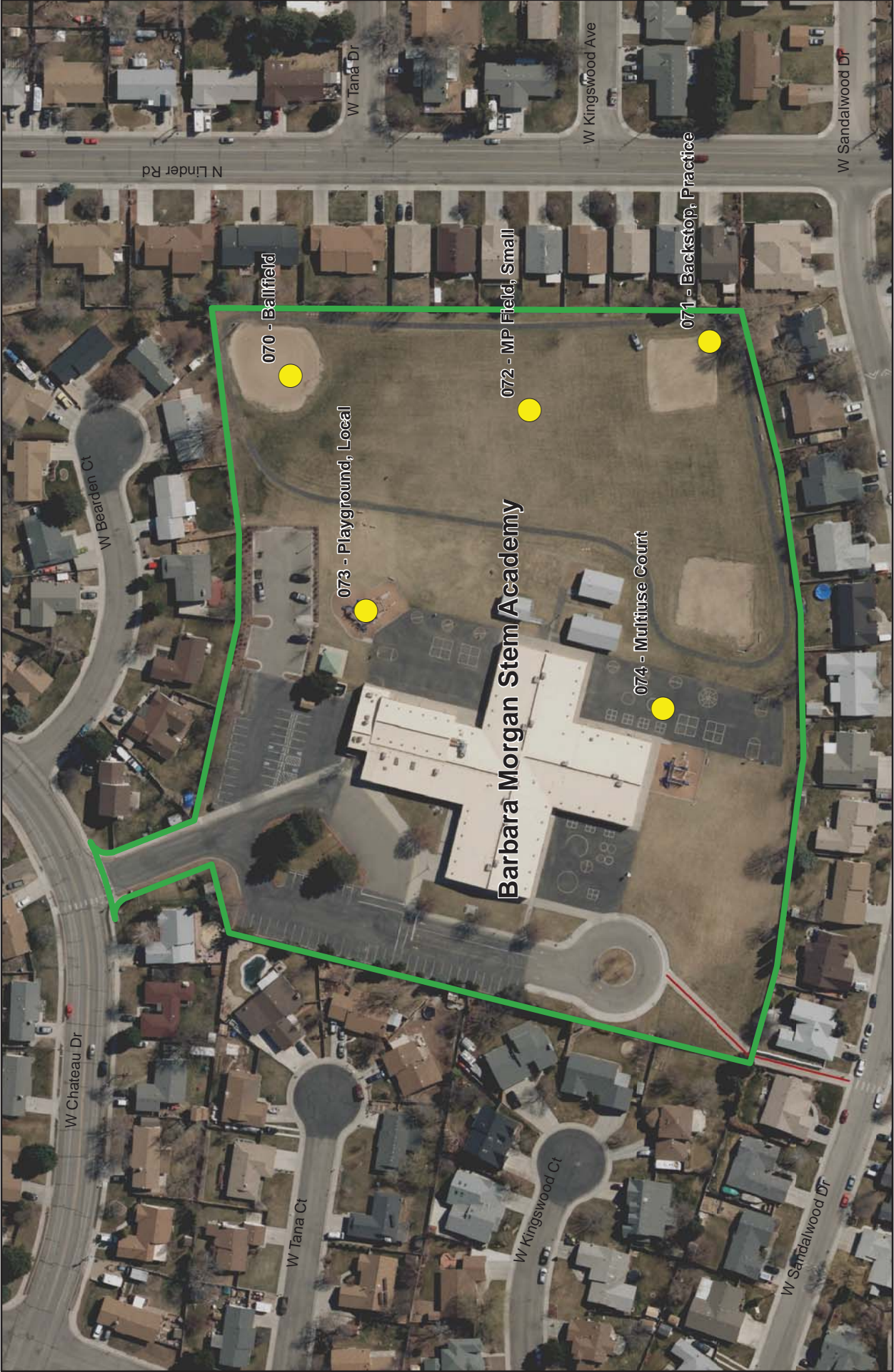

Barbara Morgan Stem Academy

City of Meridian, Idaho



Legend

- Recreation Component
- + Indoor Facility
- Outdoor Location
- ~ Waterway
- Water Body
- Existing Pathway
- Micro Path
- City Boundary

Initial Inventory Date:

Barbara Morgan Stem Academy

11 Total Neighborhood
GRASP® Score

11 Total Community
GRASP® Score

Approximate Park Acreage: 10.0

Owner: School

Modifiers with Scores

Drinking Fountains	0	Shade	0	Design and Ambiance
Seating	2	Trail Connection	0	
BBQ Grills	0	Park Access	2	
Dog Pick-Up Station	0	Parking	2	
Security Lighting	2	Seasonal Plantings	0	
Bike Parking	2	Ornamental Planting	0	
Restrooms	0	Picnic Tables	0	

General Comments

Components with Score

MAPID	Component	Quantity	Lights	Neighborhood Score	Community Score	Comments
L188	PARCEL	1		2	2	
074	Multiuse Court	1		2	2	
073	Playground, Local	1		2	2	
072	MP Field, Small	1		1	1	
071	Backstop, Practice	1		2	2	
070	Ballfield	1		1	1	

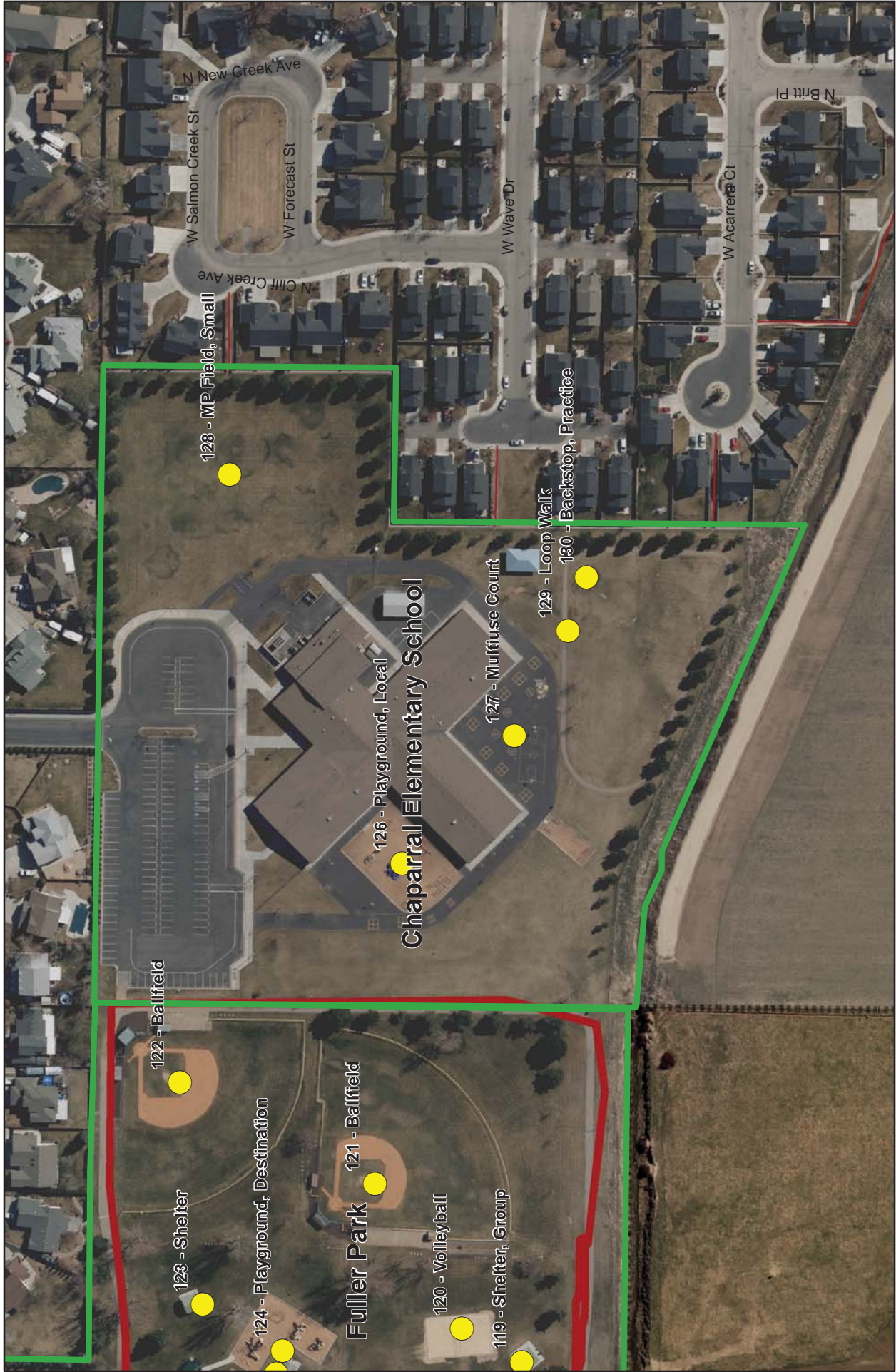

123 - Shelter
 124 - Playground, Destination
 Fuller Park
 120 - Volleyball
 119 - Shelter, Group
 122 - Ballfield
 121 - Ballfield
 126 - Playground, Local
Chaparral Elementary School
 127 - Multiuse Court
 129 - Loop Walk
 130 - Backstop, Practice
 128 - MP Field, Small

Chaparral Elementary School

City of Meridian, Idaho



Legend

- Recreation Component
- + Indoor Facility
- Outdoor Location
- Waterway
- Water Body
- Existing Pathway
- Micro Path
- City Boundary

Initial Inventory Date:

Chaparral Elementary School

2.2 Total Neighborhood
GRASP® Score

2.2 Total Community
GRASP® Score

Approximate Park Acreage: 11.9
Owner: School

Modifiers with Scores

Drinking Fountains	0	Shade	0	Design and Ambiance
Seating	2	Trail Connection	0	
BBQ Grills	0	Park Access	2	2
Dog Pick-Up Station	0	Parking	2	
Security Lighting	2	Seasonal Plantings	0	
Bike Parking	2	Ornamental Planting	0	
Restrooms	0	Picnic Tables	0	

General Comments

Components with Score

MAPID	Component	Quantity	Lights	Neighborhood Score	Community Score	Comments
L189	PARCEL	1		2	2	

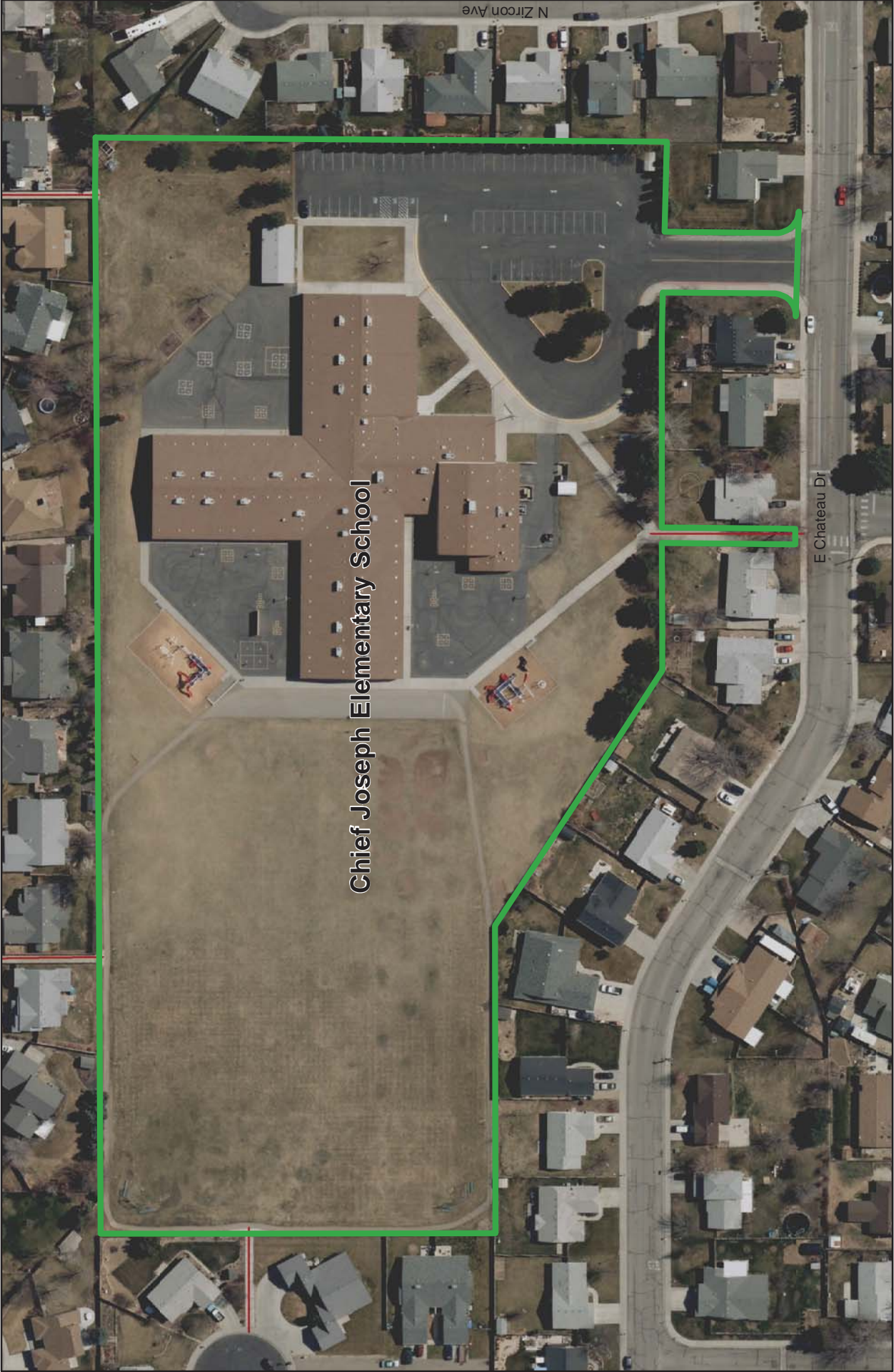

Chief Joseph Elementary School

E Chateau Dr

N Zircon Ave

Chief Joseph Elementary School

City of Meridian, Idaho



Legend

- Recreation Component
- + Indoor Facility
- Outdoor Location
- ~ Waterway
- Water Body
- Existing Pathway
- Micro Path
- City Boundary

Initial Inventory Date:

Chief Joseph Elementary School

2.2 Total Neighborhood
GRASP® Score

2.2 Total Community
GRASP® Score

Approximate Park Acreage: 10.1
Owner: School

Modifiers with Scores

Drinking Fountains	0	Shade	0	Design and Ambiance
Seating	2	Trail Connection	0	
BBQ Grills	0	Park Access	2	2
Dog Pick-Up Station	0	Parking	2	
Security Lighting	2	Seasonal Plantings	0	
Bike Parking	2	Ornamental Planting	0	
Restrooms	0	Picnic Tables	0	

General Comments

Components with Score

MAPID	Component	Quantity	Lights	Neighborhood Score	Community Score	Comments
L187	PARCEL	1		2	2	



Christine Donnell School of the Arts

Christine Donnell School of the Arts

City of Meridian, Idaho



Legend

- Recreation Component
- Indoor Facility
- Outdoor Location
- Waterway
- Water Body
- Existing Pathway
- Micro Path
- City Boundary

Initial Inventory Date:

Christine Donnell School of the Arts

2.2 Total Neighborhood
GRASP® Score

2.2 Total Community
GRASP® Score

Approximate Park Acreage: 9.6

Owner: School

Modifiers with Scores

Drinking Fountains	0	Shade	0	Design and Ambiance
Seating	2	Trail Connection	0	
BBQ Grills	0	Park Access	2	2
Dog Pick-Up Station	0	Parking	2	
Security Lighting	2	Seasonal Plantings	0	
Bike Parking	2	Ornamental Planting	0	
Restrooms	0	Picnic Tables	0	

General Comments

Components with Score

MAPID	Component	Quantity	Lights	Neighborhood Score	Community Score	Comments
L300	PARCEL	1		2	2	

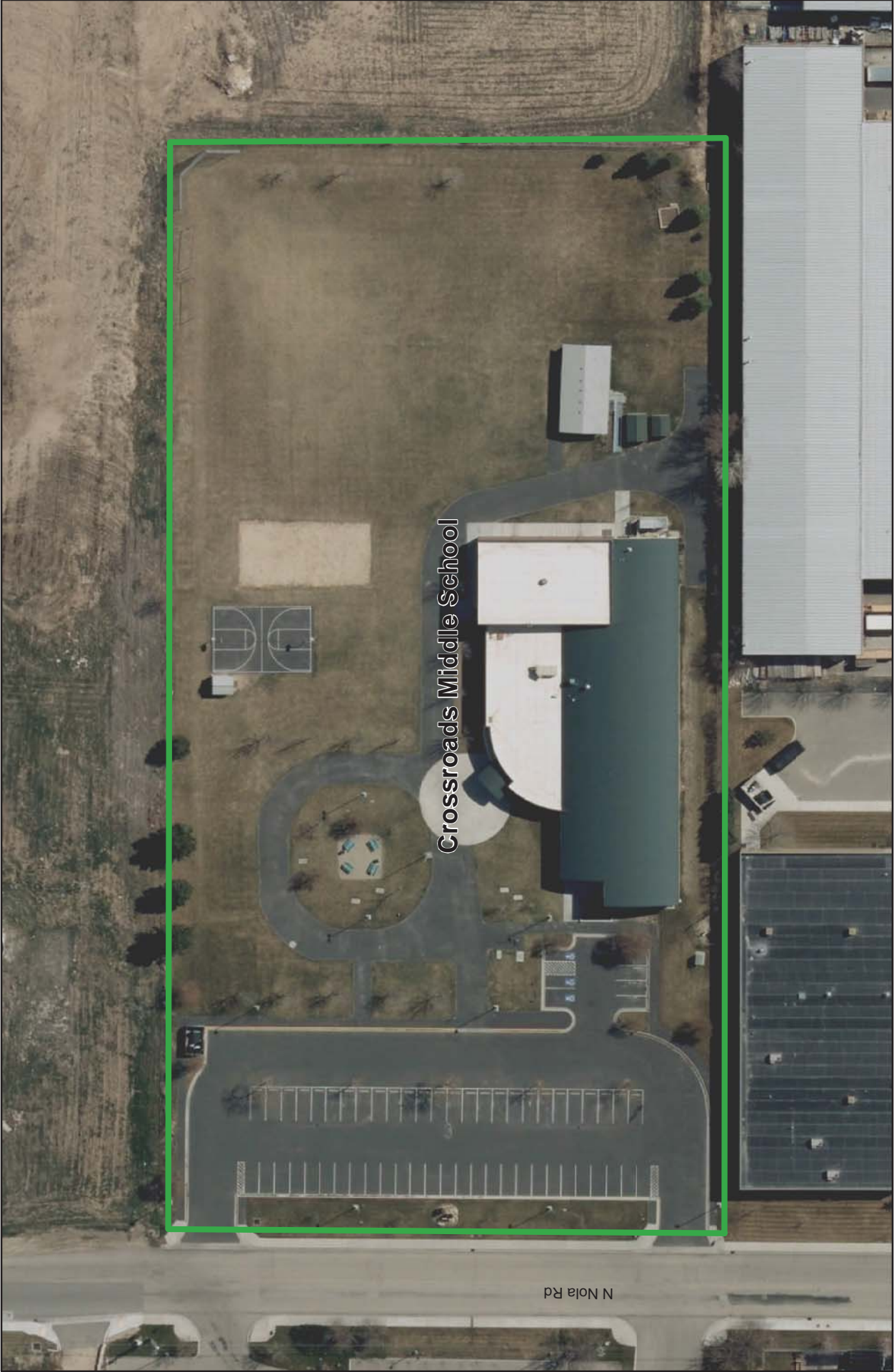

Crossroads Middle School

N Nola Rd

Crossroads Middle School

City of Meridian, Idaho

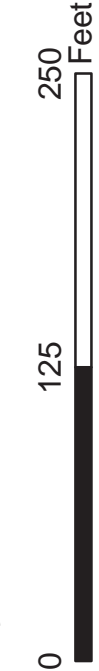

Legend

- Recreation Component
- Indoor Facility
- Outdoor Location
- Waterway
- Water Body
- Existing Pathway
- Micro Path
- City Boundary

Initial Inventory Date:

Crossroads Middle School

2.2 Total Neighborhood
GRASP® Score

2.2 Total Community
GRASP® Score

Approximate Park Acreage: 4.9

Owner: School

Modifiers with Scores

Drinking Fountains	0	Shade	0	Design and Ambiance
Seating	2	Trail Connection	0	
BBQ Grills	0	Park Access	2	2
Dog Pick-Up Station	0	Parking	2	
Security Lighting	2	Seasonal Plantings	0	
Bike Parking	2	Ornamental Planting	0	
Restrooms	0	Picnic Tables	0	

General Comments

Components with Score

MAPID	Component	Quantity	Lights	Neighborhood Score	Community Score	Comments
L301	PARCEL	1		2	2	

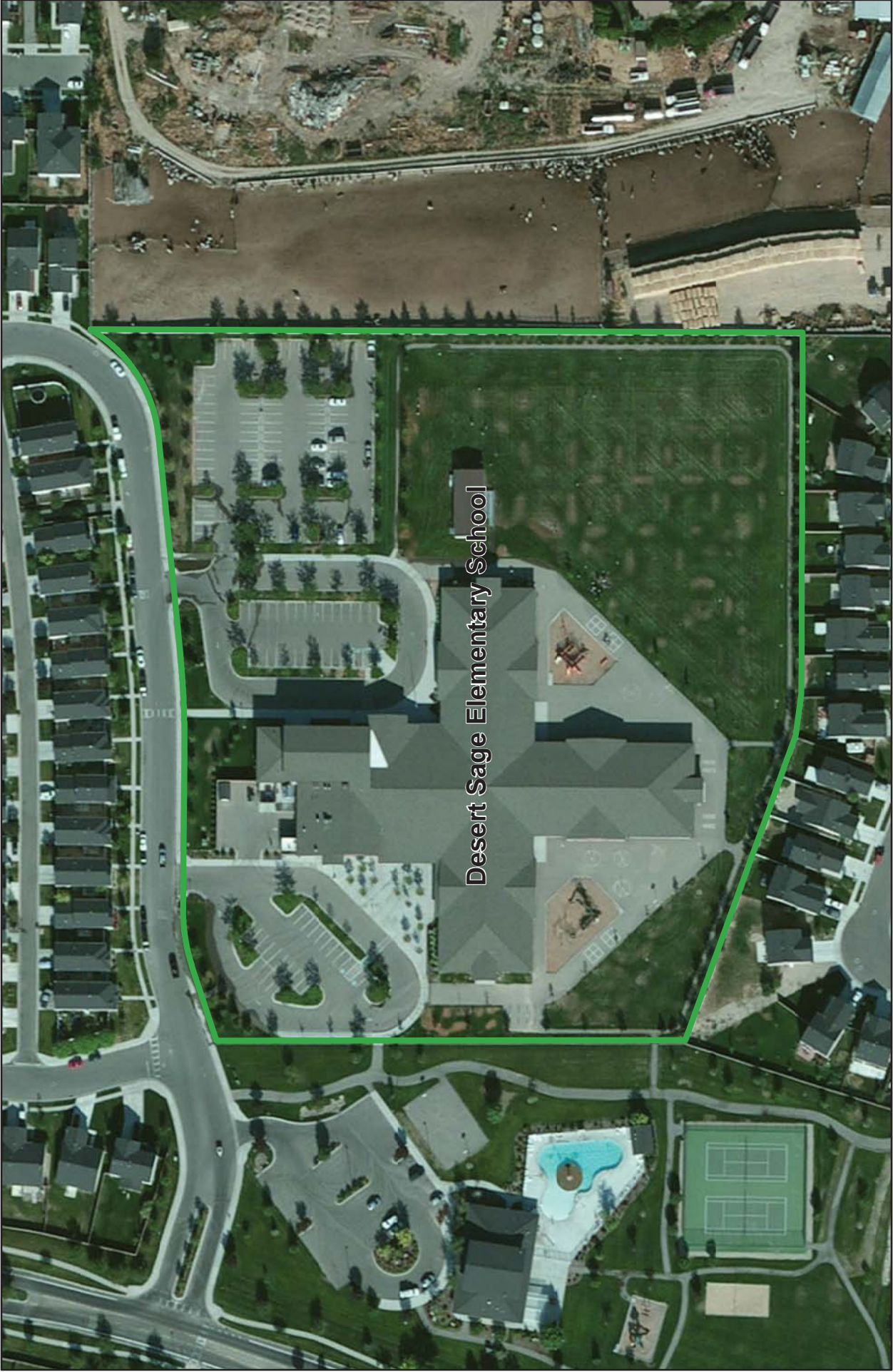

Desert Sage Elementary School

Desert Sage Elementary School

City of Meridian, Idaho



Legend

- Recreation Component
- Indoor Facility
- Outdoor Location
- Waterway
- Water Body
- Existing Pathway
- Micro Path
- City Boundary

Initial Inventory Date:

Desert Sage Elementary School

2.2 Total Neighborhood
GRASP® Score

2.2 Total Community
GRASP® Score

Approximate Park Acreage: 9.2

Owner: School

Modifiers with Scores

Drinking Fountains	0	Shade	0	Design and Ambiance
Seating	2	Trail Connection	0	
BBQ Grills	0	Park Access	2	2
Dog Pick-Up Station	0	Parking	2	
Security Lighting	2	Seasonal Plantings	0	
Bike Parking	2	Ornamental Planting	0	
Restrooms	0	Picnic Tables	0	

General Comments

Components with Score

MAPID	Component	Quantity	Lights	Neighborhood Score	Community Score	Comments
L199	PARCEL	1		2	2	



Discovery Elementary School

City of Meridian, Idaho

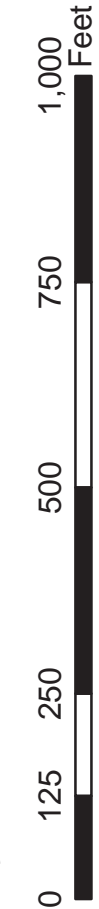

Legend

- Recreation Component
- + Indoor Facility
- Outdoor Location
- Waterway
- Water Body
- Existing Pathway
- Micro Path
- City Boundary

Initial Inventory Date:

Discovery Elementary School

2.2 Total Neighborhood
GRASP® Score

2.2 Total Community
GRASP® Score

Approximate Park Acreage: 10.5

Owner: School

Modifiers with Scores

Drinking Fountains	0	Shade	0	Design and Ambiance
Seating	2	Trail Connection	0	
BBQ Grills	0	Park Access	2	2
Dog Pick-Up Station	0	Parking	2	
Security Lighting	2	Seasonal Plantings	0	
Bike Parking	2	Ornamental Planting	0	
Restrooms	0	Picnic Tables	0	

General Comments

Components with Score

MAPID	Component	Quantity	Lights	Neighborhood Score	Community Score	Comments
L200	PARCEL	1		2	2	

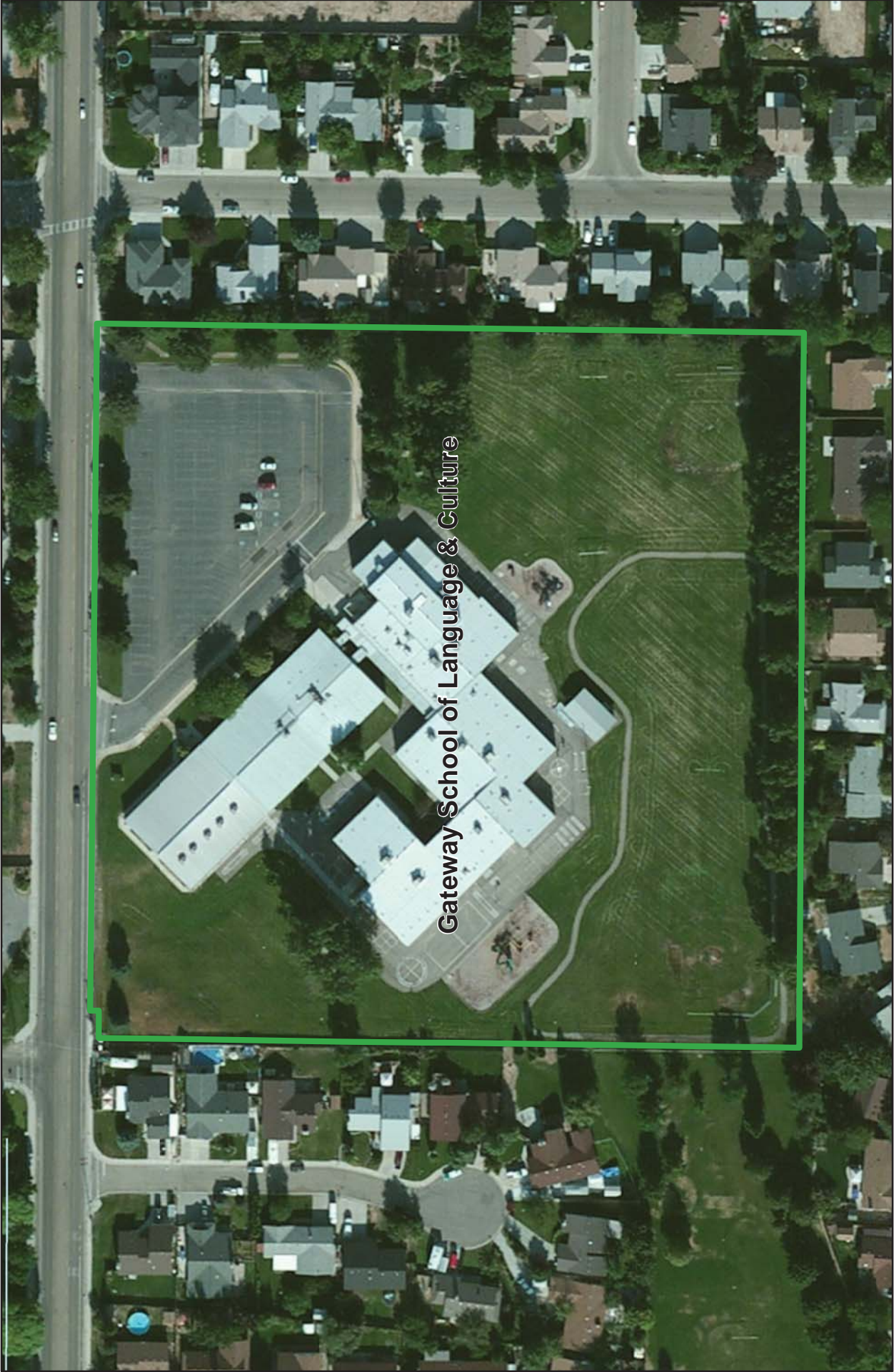

Gateway School of Language & Culture

Gateway School of Language & Culture

City of Meridian, Idaho



Legend

- Recreation Component
- Indoor Facility
- Outdoor Location
- Waterway
- Water Body
- Existing Pathway
- Micro Path
- City Boundary

Initial Inventory Date:

Gateway School

2.2 Total Neighborhood
GRASP® Score

2.2 Total Community
GRASP® Score

Approximate Park Acreage: 9.9

Owner: School

Modifiers with Scores

Drinking Fountains	0	Shade	0	Design and Ambiance
Seating	2	Trail Connection	0	
BBQ Grills	0	Park Access	2	
Dog Pick-Up Station	0	Parking	2	
Security Lighting	2	Seasonal Plantings	0	
Bike Parking	2	Ornamental Planting	0	
Restrooms	0	Picnic Tables	0	

General Comments

Components with Score

MAPID	Component	Quantity	Lights	Neighborhood Score	Community Score	Comments
L180	PARCEL	1		2	2	

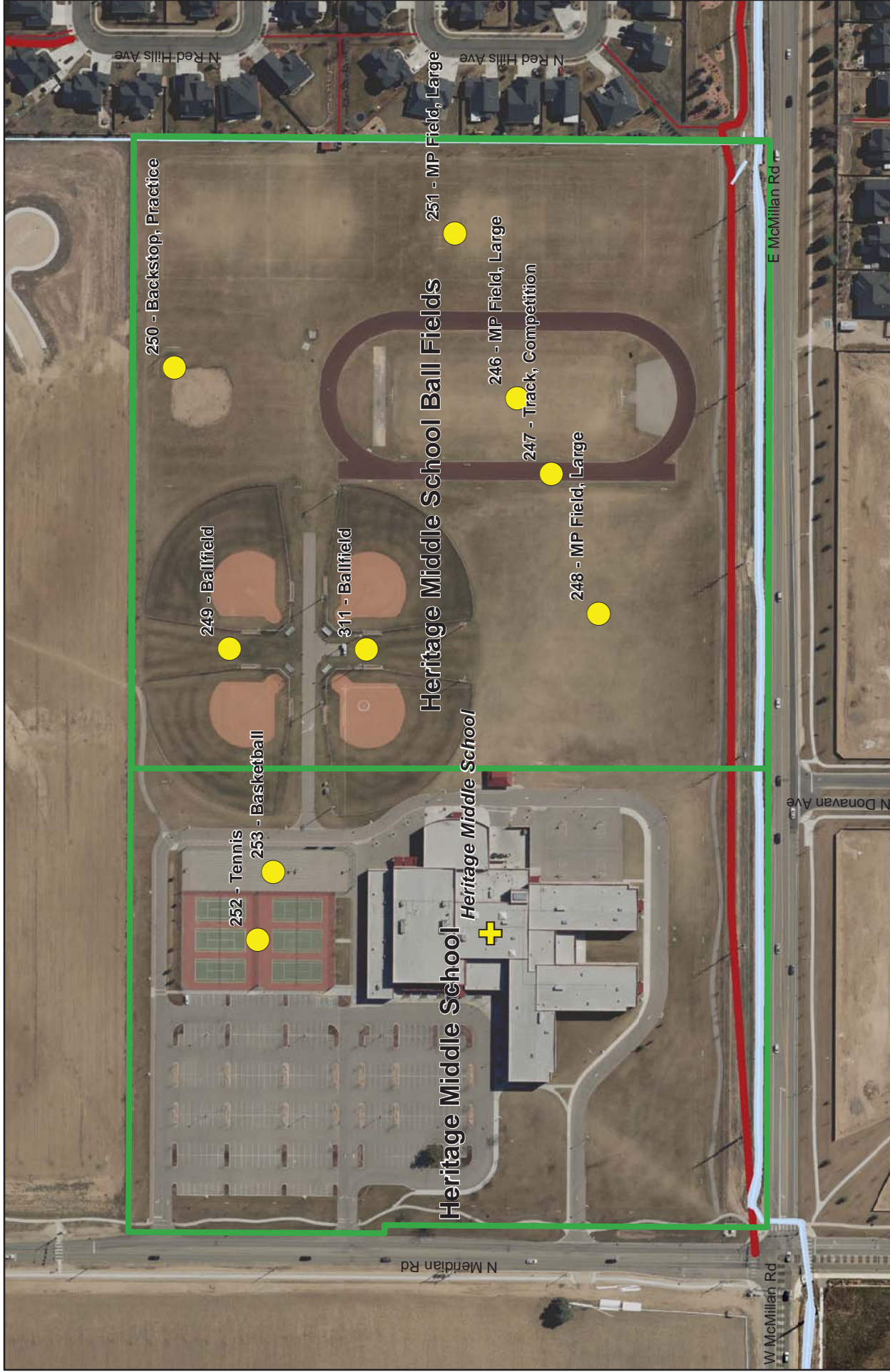

Heritage Middle School

City of Meridian, Idaho



Legend

- Recreation Component
- + Indoor Facility
- Outdoor Location
- Waterway
- Water Body
- Existing Pathway
- Micro Path
- City Boundary

Initial Inventory Date:

Heritage Middle School

9.9 Total Neighborhood
GRASP® Score

25.3 Total Community
GRASP® Score

Approximate Park Acreage: 39.3

Owner: School

Modifiers with Scores

Drinking Fountains	0	Shade	0	Design and Ambiance
Seating	2	Trail Connection	0	
BBQ Grills	0	Park Access	2	
Dog Pick-Up Station	0	Parking	2	
Security Lighting	2	Seasonal Plantings	0	
Bike Parking	2	Ornamental Planting	0	
Restrooms	0	Picnic Tables	0	

General Comments

Components with Score

MAPID	Component	Quantity	Lights	Neighborhood Score	Community Score	Comments
L302	PARCEL	1		2	2	
253	Basketball	3		2	2	
252	Tennis	6		2	2	
247	Track, Competition	1		1	1	Soft surface?
246	MP Field, Large	1		2	2	

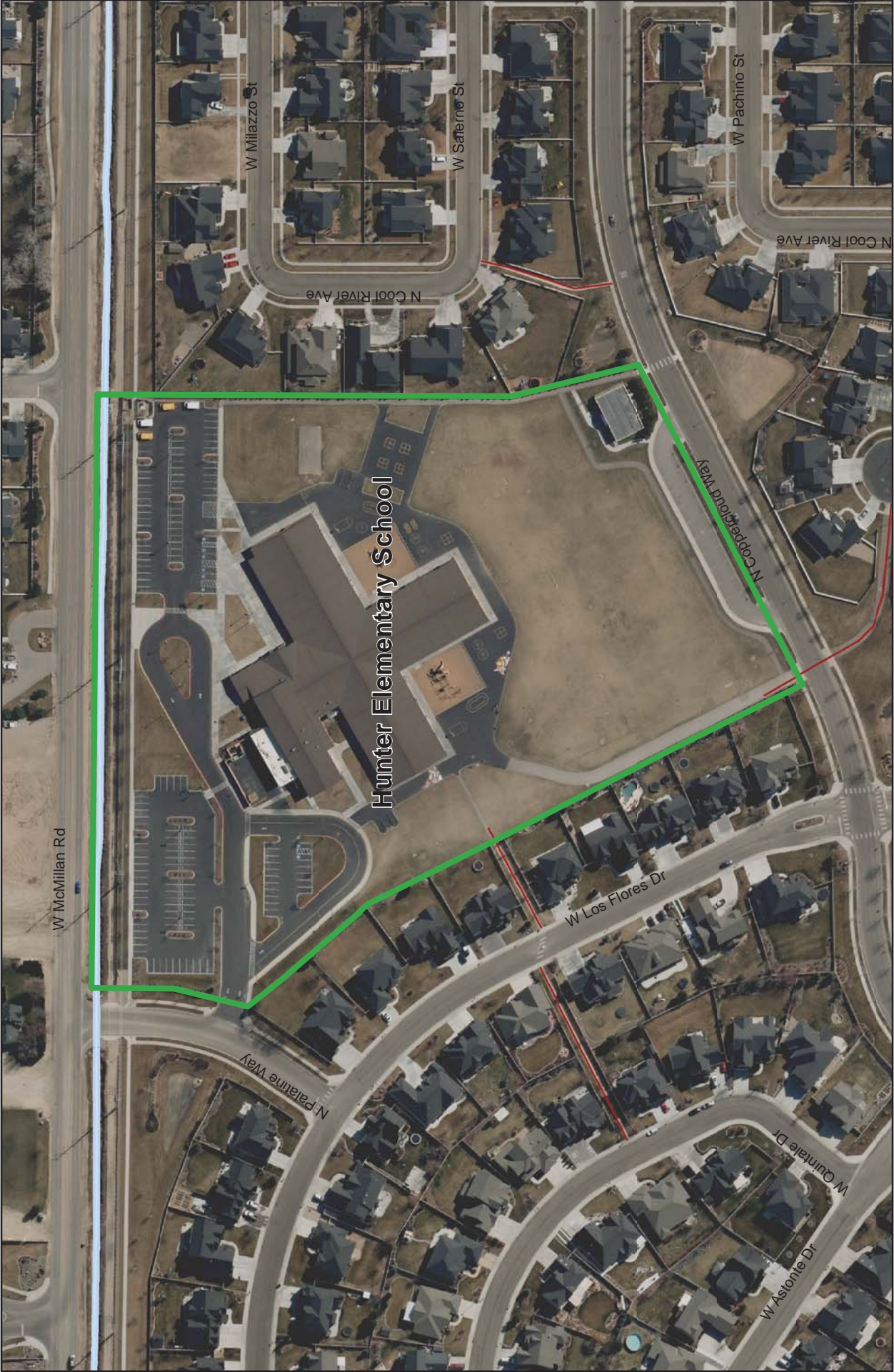

Hunter Elementary School

Hunter Elementary School

City of Meridian, Idaho



Legend

- Recreation Component
- + Indoor Facility
- Outdoor Location
- Waterway
- Water Body
- Existing Pathway
- Micro Path
- City Boundary

Initial Inventory Date:

Hunter Elementary School

2.2 Total Neighborhood
GRASP® Score

2.2 Total Community
GRASP® Score

Approximate Park Acreage: 12.8
Owner: School

Modifiers with Scores

Drinking Fountains	0	Shade	0	Design and Ambiance
Seating	2	Trail Connection	0	
BBQ Grills	0	Park Access	2	2
Dog Pick-Up Station	0	Parking	2	
Security Lighting	2	Seasonal Plantings	0	
Bike Parking	2	Ornamental Planting	0	
Restrooms	0	Picnic Tables	0	

General Comments

Components with Score

MAPID	Component	Quantity	Lights	Neighborhood Score	Community Score	Comments
L179	PARCEL	1		2	2	

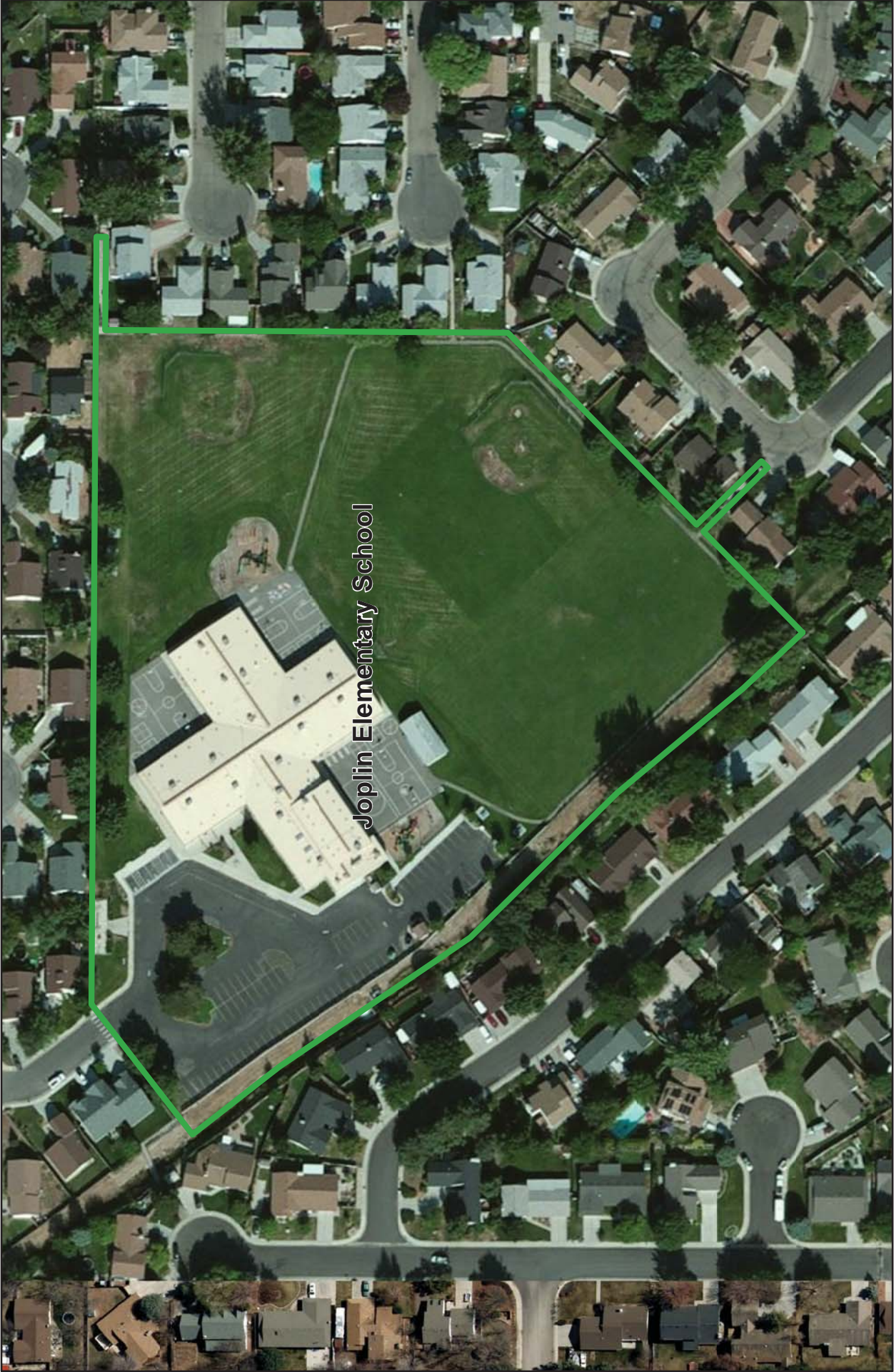

Joplin Elementary School

Joplin Elementary School

City of Meridian, Idaho



Legend

- Recreation Component
- Indoor Facility
- Outdoor Location
- Waterway
- Water Body
- Existing Pathway
- Micro Path
- City Boundary

Initial Inventory Date:

Joplin Elementary School

2.2 Total Neighborhood
GRASP® Score

2.2 Total Community
GRASP® Score

Approximate Park Acreage: 9.8

Owner: School

Modifiers with Scores

Drinking Fountains	0	Shade	0	Design and Ambiance
Seating	2	Trail Connection	0	
BBQ Grills	0	Park Access	2	
Dog Pick-Up Station	0	Parking	2	
Security Lighting	2	Seasonal Plantings	0	
Bike Parking	2	Ornamental Planting	0	
Restrooms	0	Picnic Tables	0	

General Comments

Components with Score

MAPID	Component	Quantity	Lights	Neighborhood Score	Community Score	Comments
L178	PARCEL	1		2	2	

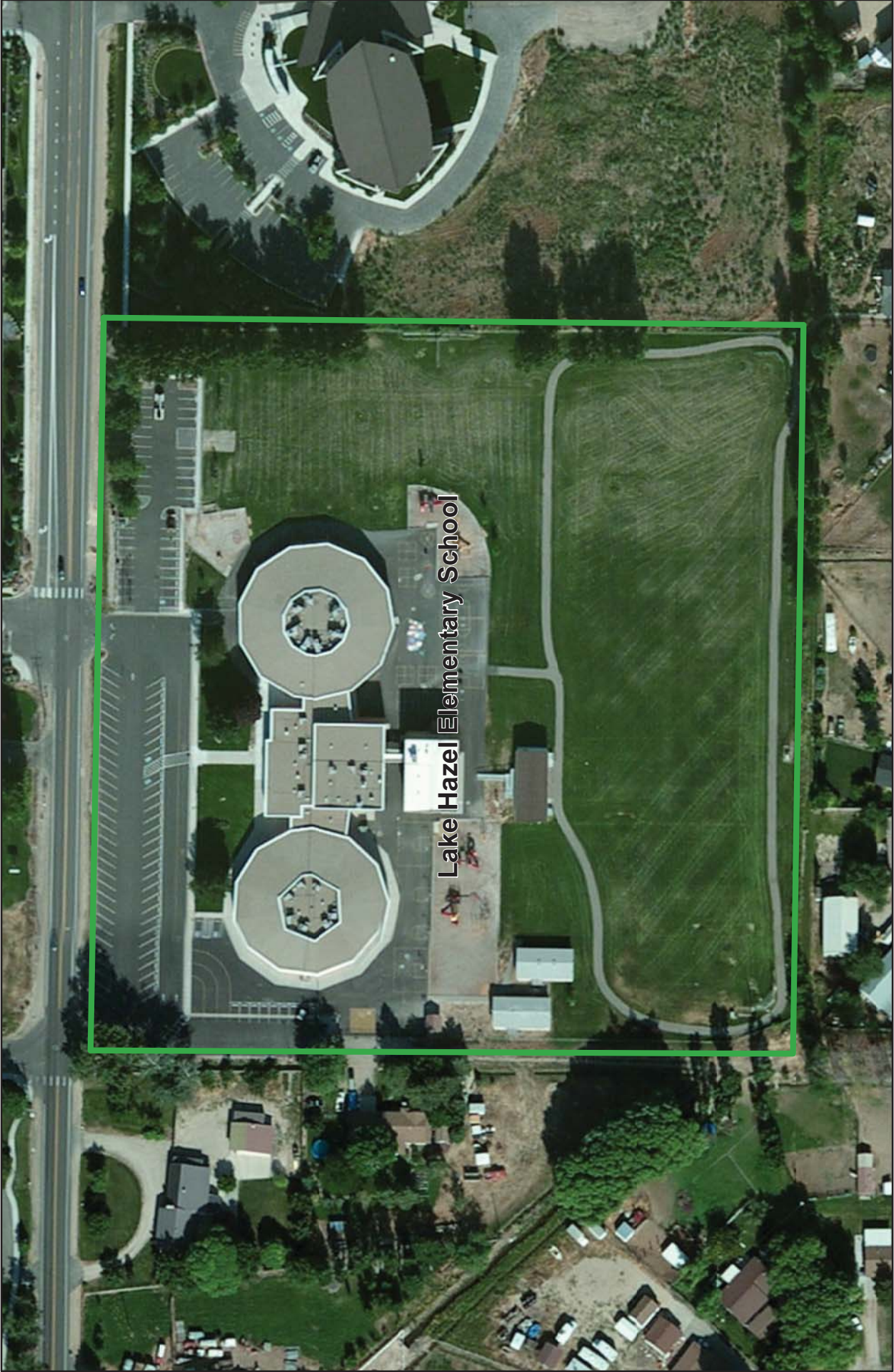

Lake Hazel Elementary School

City of Meridian, Idaho



Legend

- Recreation Component
- Indoor Facility
- Outdoor Location
- Waterway
- Water Body
- Existing Pathway
- Micro Path
- City Boundary

Initial Inventory Date:

Lake Hazel Elementary School

2.2 Total Neighborhood
GRASP® Score

2.2 Total Community
GRASP® Score

Approximate Park Acreage: 9.9

Owner: School

Modifiers with Scores

Drinking Fountains	0	Shade	0	Design and Ambiance
Seating	2	Trail Connection	0	
BBQ Grills	0	Park Access	2	2
Dog Pick-Up Station	0	Parking	2	
Security Lighting	2	Seasonal Plantings	0	
Bike Parking	2	Ornamental Planting	0	
Restrooms	0	Picnic Tables	0	

General Comments

Components with Score

MAPID	Component	Quantity	Lights	Neighborhood Score	Community Score	Comments
L196	PARCEL	1		2	2	



Lake Hazel Middle School

Lake Hazel Middle School

City of Meridian, Idaho

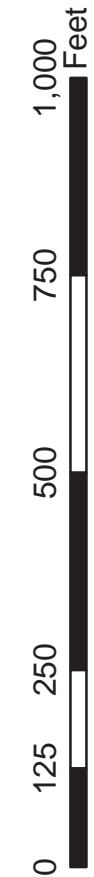

Legend

- Recreation Component
- + Indoor Facility
- Outdoor Location
- Waterway
- Water Body
- Existing Pathway
- Micro Path
- City Boundary

Initial Inventory Date:

Lake Hazel Middle School

2.2 Total Neighborhood
GRASP® Score

2.2 Total Community
GRASP® Score

Approximate Park Acreage: 27.5

Owner: School

Modifiers with Scores

Drinking Fountains	0	Shade	0	Design and Ambiance
Seating	2	Trail Connection	0	
BBQ Grills	0	Park Access	2	
Dog Pick-Up Station	0	Parking	2	
Security Lighting	2	Seasonal Plantings	0	
Bike Parking	2	Ornamental Planting	0	
Restrooms	0	Picnic Tables	0	

General Comments

Components with Score

MAPID	Component	Quantity	Lights	Neighborhood Score	Community Score	Comments
L303	PARCEL	1		2	2	

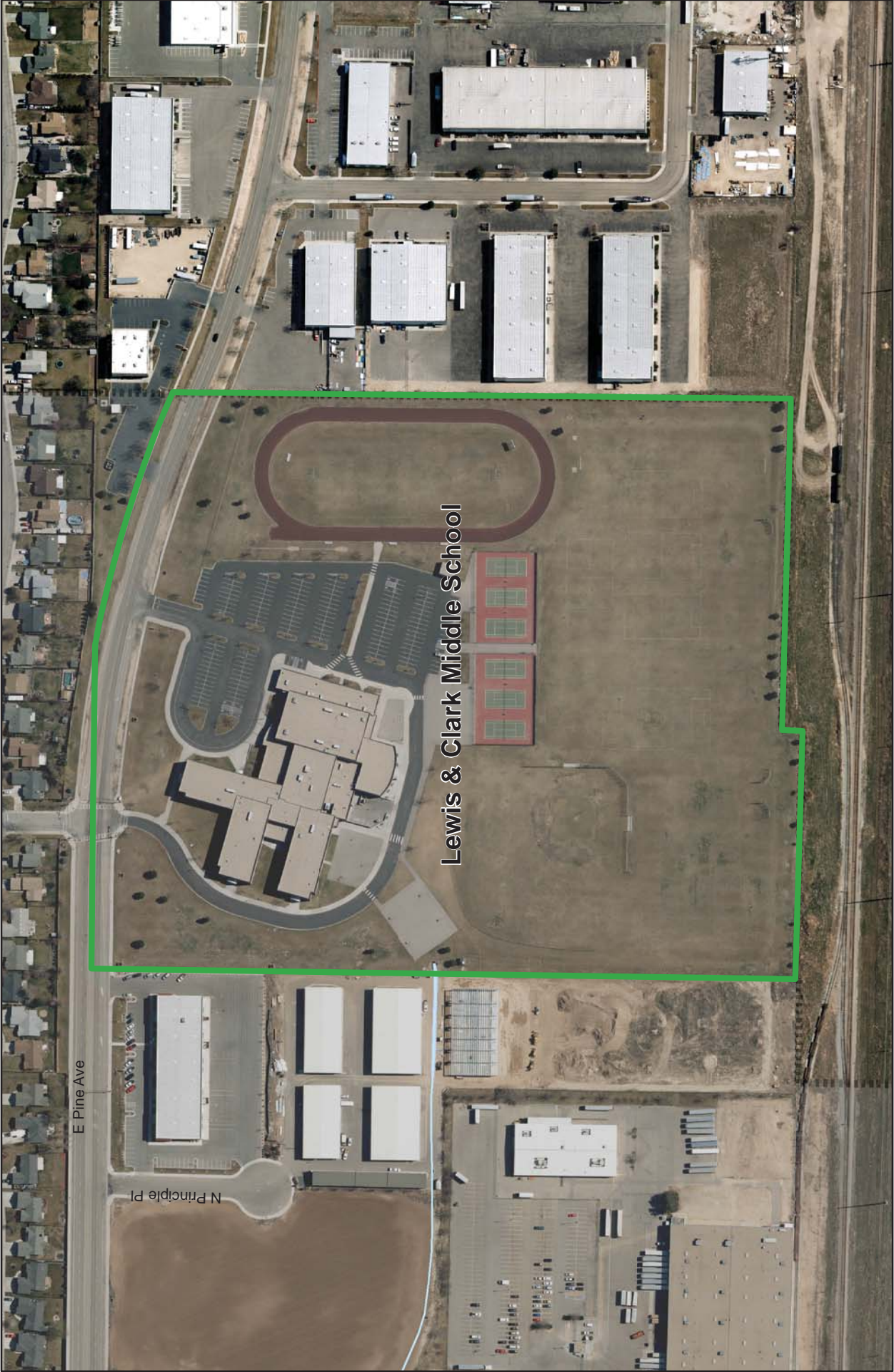

Lewis & Clark Middle School

Lewis & Clark Middle School

City of Meridian, Idaho

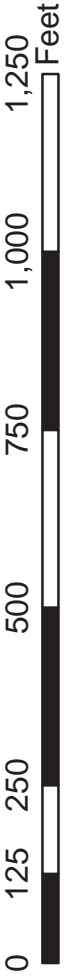

Legend

- Recreation Component: Yellow circle
- Waterway: Blue wavy line
- Water Body: Blue irregular shape
- Indoor Facility: Yellow plus sign
- Existing Pathway: Red line
- Outdoor Location: Green square
- Micro Path: Red dashed line
- City Boundary: Grey dashed line

Initial Inventory Date:

Lewis & Clark Middle School

2.2 Total Neighborhood
GRASP® Score

2.2 Total Community
GRASP® Score

Approximate Park Acreage: 35.2

Owner: School

Modifiers with Scores

Drinking Fountains	0	Shade	0	Design and Ambiance
Seating	2	Trail Connection	0	
BBQ Grills	0	Park Access	2	2
Dog Pick-Up Station	0	Parking	2	
Security Lighting	2	Seasonal Plantings	0	
Bike Parking	2	Ornamental Planting	0	
Restrooms	0	Picnic Tables	0	

General Comments

Components with Score

MAPID	Component	Quantity	Lights	Neighborhood Score	Community Score	Comments
L304	PARCEL	1		2	2	

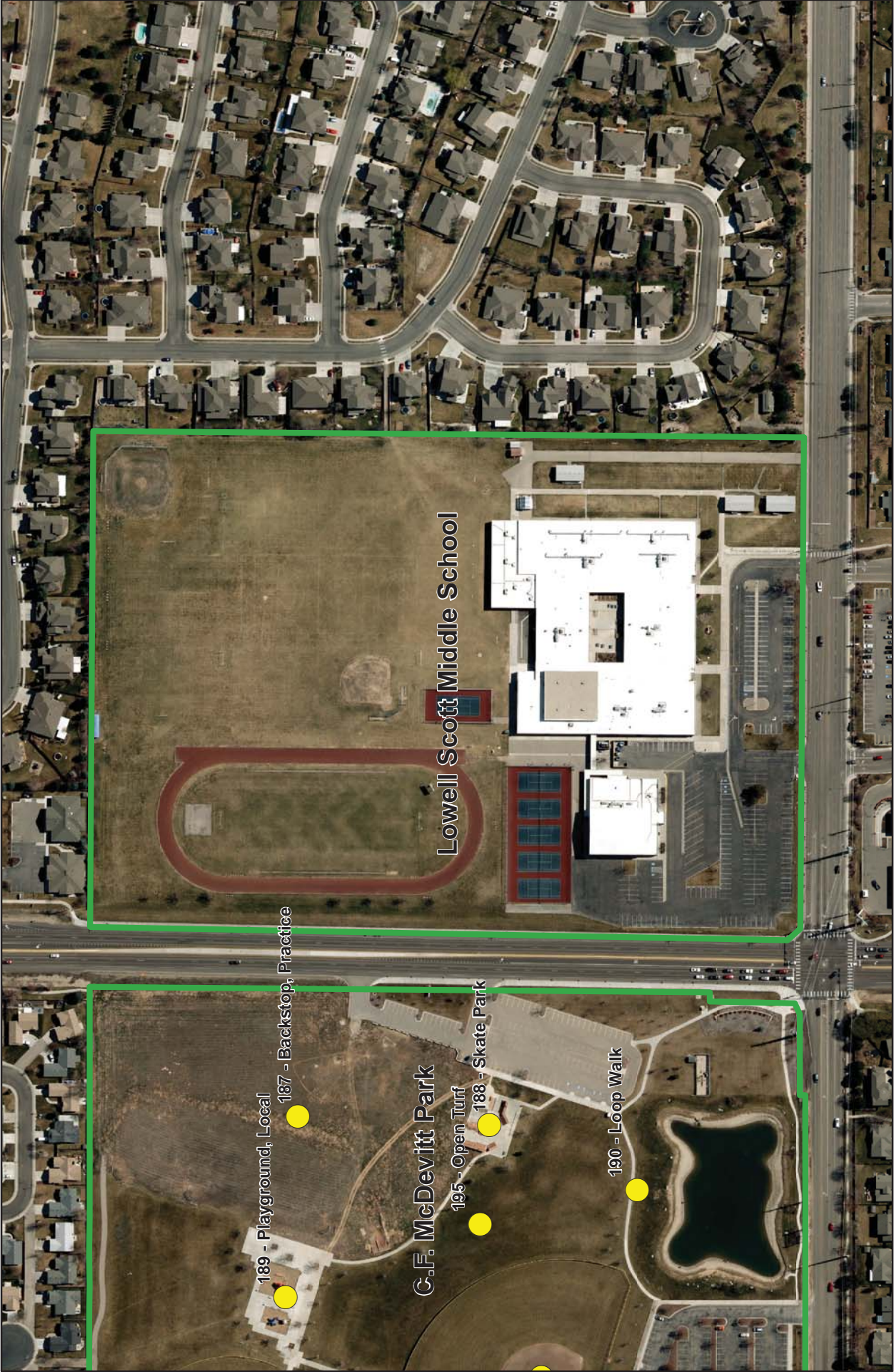

Lowell Scott Middle School

City of Meridian, Idaho



Legend

- Recreation Component
- + Indoor Facility
- Outdoor Location
- Waterway
- Water Body
- Existing Pathway
- Micro Path
- City Boundary

Initial Inventory Date:

Lowell Scott Middle School

2.2 Total Neighborhood
GRASP® Score

2.2 Total Community
GRASP® Score

Approximate Park Acreage: 26.7

Owner: School

Modifiers with Scores

Drinking Fountains	0	Shade	0	Design and Ambiance
Seating	2	Trail Connection	0	
BBQ Grills	0	Park Access	2	2
Dog Pick-Up Station	0	Parking	2	
Security Lighting	2	Seasonal Plantings	0	
Bike Parking	2	Ornamental Planting	0	
Restrooms	0	Picnic Tables	0	

General Comments

Components with Score

MAPID	Component	Quantity	Lights	Neighborhood Score	Community Score	Comments
L305	PARCEL	1		2	2	

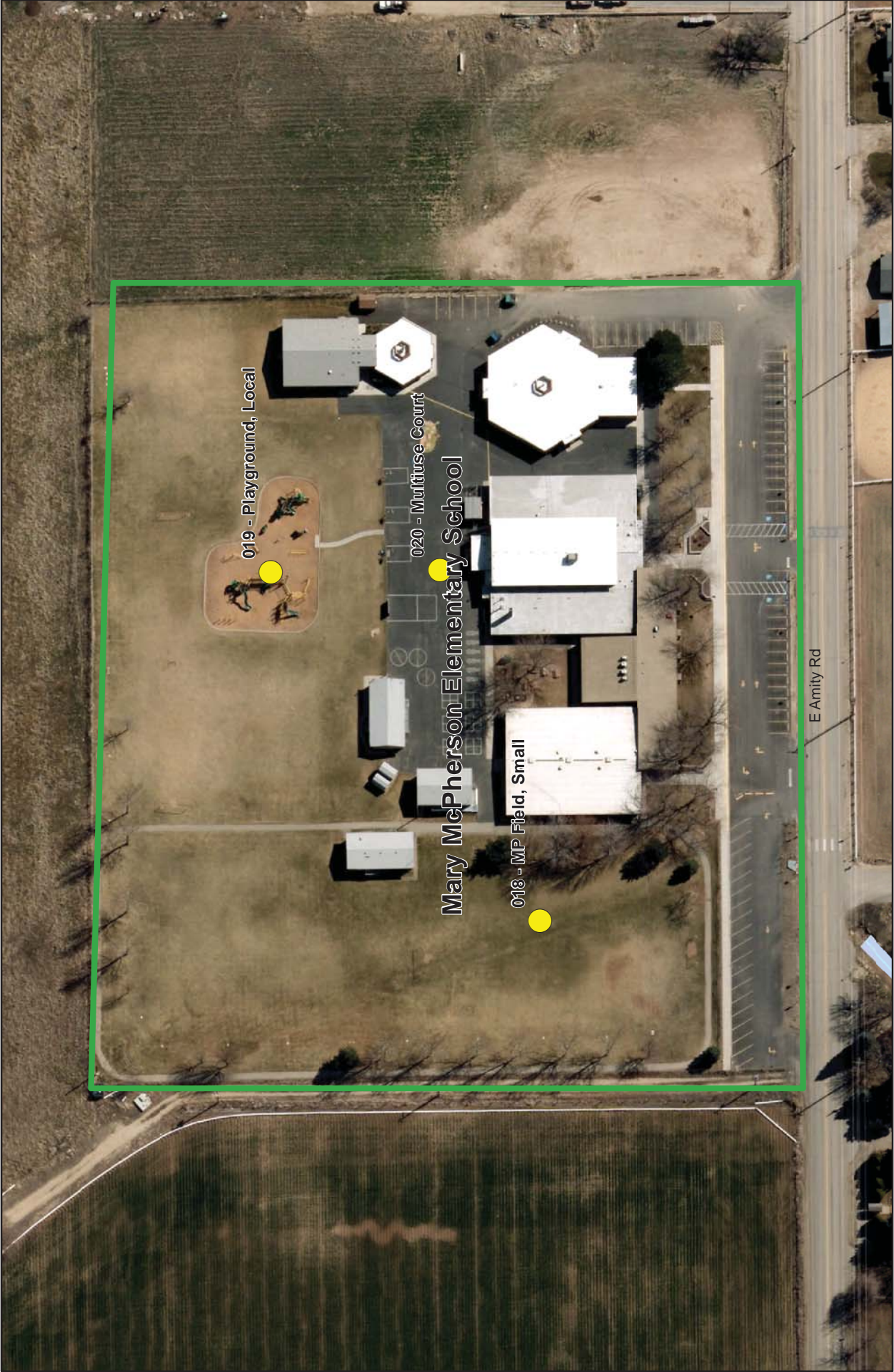

Mary McPherson Elementary School

City of Meridian, Idaho



Legend

- Recreation Component
- + Indoor Facility
- Outdoor Location
- Waterway
- Water Body
- Existing Pathway
- Micro Path
- City Boundary

Initial Inventory Date:

Mary McPherson Elementary School

2.4 Total Neighborhood
GRASP® Score

2.4 Total Community
GRASP® Score

Approximate Park Acreage: 7.8

Owner: School

Modifiers with Scores

Drinking Fountains	0	Shade	2	Design and Ambiance
Seating	2	Trail Connection	0	
BBQ Grills	0	Park Access	2	2
Dog Pick-Up Station	0	Parking	2	
Security Lighting	2	Seasonal Plantings	0	
Bike Parking	2	Ornamental Planting	0	
Restrooms	0	Picnic Tables	0	

General Comments

Older school

Components with Score

MAPID	Component	Quantity	Lights	Neighborhood Score	Community Score	Comments
L194	PARCEL	1		2	2	

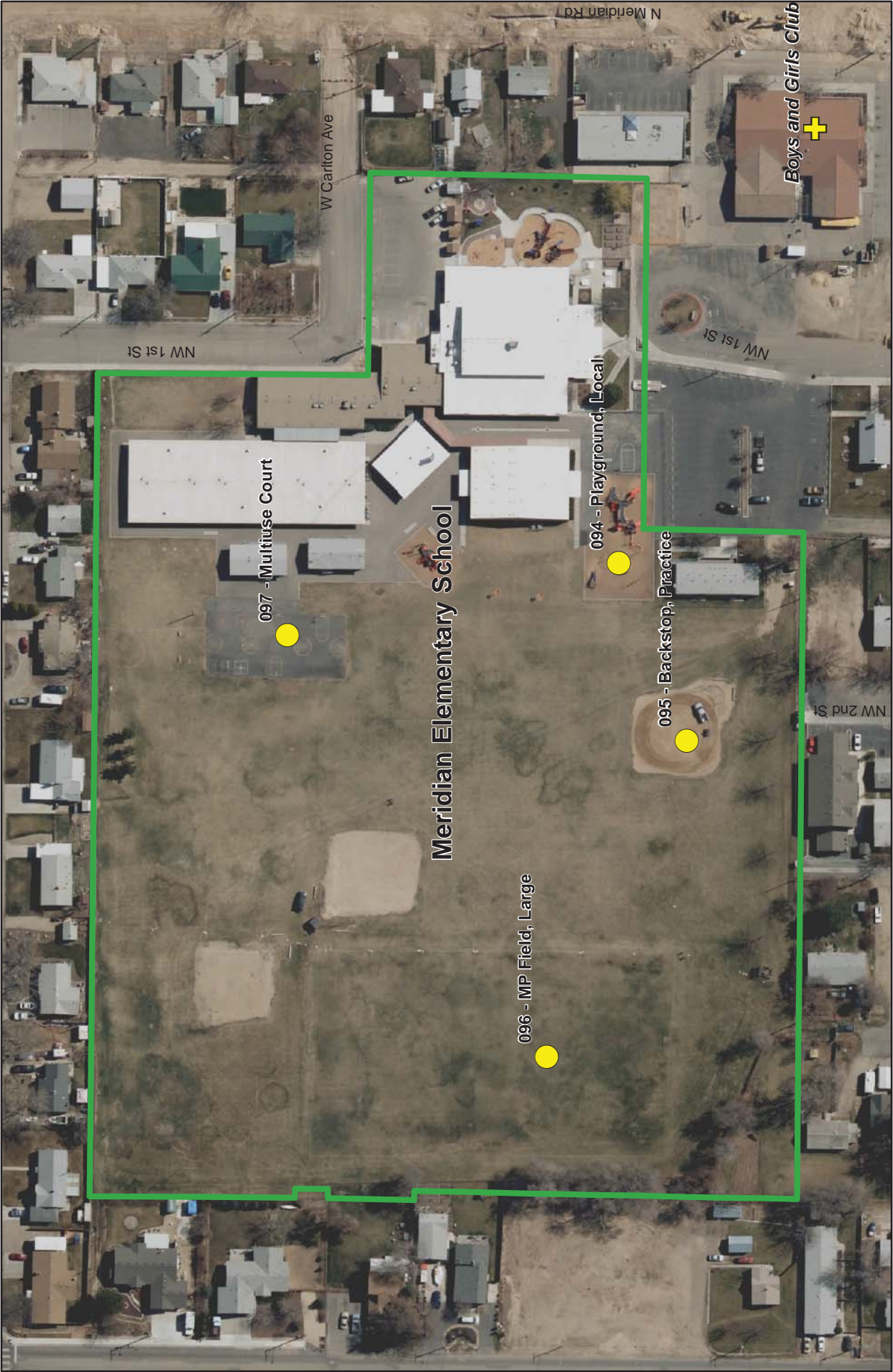

Meridian Elementary School

Meridian Elementary School

City of Meridian, Idaho



Legend

- Recreation Component
- + Indoor Facility
- Outdoor Location
- Waterway
- Water Body
- Existing Pathway
- Micro Path
- City Boundary

Initial Inventory Date:

Meridian Elementary School

2.2 Total Neighborhood
GRASP® Score

2.2 Total Community
GRASP® Score

Approximate Park Acreage: 12.0

Owner: School

Modifiers with Scores

Drinking Fountains	0	Shade	0	Design and Ambiance
Seating	2	Trail Connection	0	
BBQ Grills	0	Park Access	2	2
Dog Pick-Up Station	0	Parking	2	
Security Lighting	2	Seasonal Plantings	0	
Bike Parking	2	Ornamental Planting	0	
Restrooms	0	Picnic Tables	0	

General Comments

Components with Score

MAPID	Component	Quantity	Lights	Neighborhood Score	Community Score	Comments
L190	PARCEL	1		2	2	



092 - Track, Competition

091 - MP Field, Large

Meridian Middle School

Meridian Middle School

090 - Ballfield

093 - MP Field, Large

089 - Tennis

Meridian Middle School

City of Meridian, Idaho



Legend

- Recreation Component
- + Indoor Facility
- Outdoor Location
- Waterway
- Water Body
- Existing Pathway
- Micro Path
- City Boundary

Initial Inventory Date:

Meridian Middle School

8.8

Total Neighborhood
GRASP® Score

15.4

Total Community
GRASP® Score

Approximate Park Acreage: 34.6

Owner: School

Modifiers with Scores

Drinking Fountains	0	Shade	0	Design and Ambiance
Seating	2	Trail Connection	0	
BBQ Grills	0	Park Access	2	2
Dog Pick-Up Station	0	Parking	2	
Security Lighting	2	Seasonal Plantings	0	
Bike Parking	2	Ornamental Planting	0	
Restrooms	0	Picnic Tables	0	

General Comments

Components with Score

MAPID	Component	Quantity	Lights	Neighborhood Score	Community Score	Comments
L110	PARCEL	1		2	2	
093	MP Field, Large	1		1	1	
092	Track, Competition	1		1	1	
091	MP Field, Large	1		2	2	
090	Ballfield	2		1	1	
089	Tennis	6		1	1	

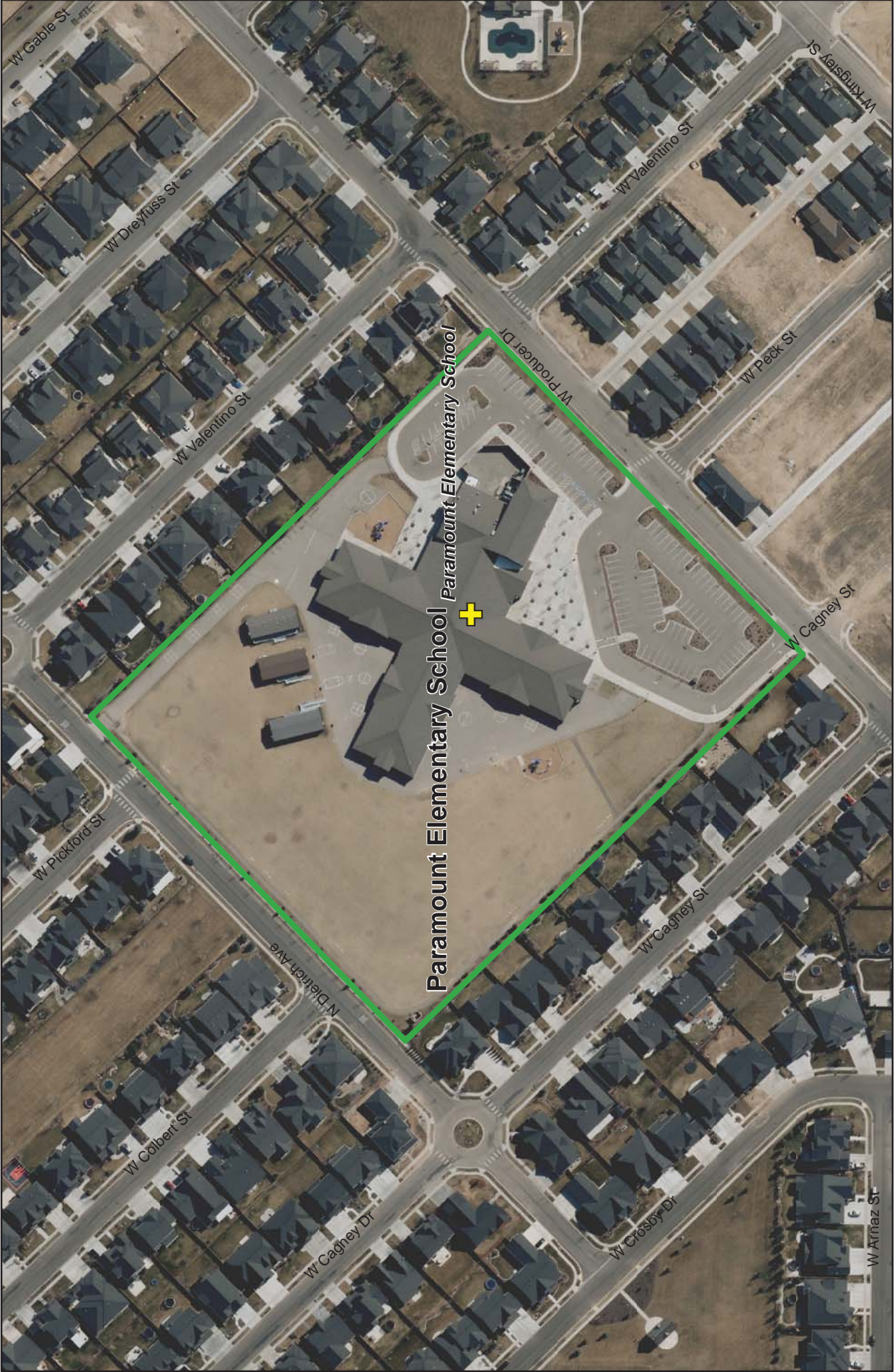

Paramount Elementary School

City of Meridian, Idaho



Legend

- Recreation Component
- + Indoor Facility
- Outdoor Location
- Waterway
- Water Body
- Existing Pathway
- Micro Path
- City Boundary

Initial Inventory Date:

Paramount Elementary School

2.2 Total Neighborhood
GRASP® Score

2.2 Total Community
GRASP® Score

Approximate Park Acreage: 10.4

Owner: School

Modifiers with Scores

Drinking Fountains	0	Shade	0	Design and Ambiance
Seating	2	Trail Connection	0	
BBQ Grills	0	Park Access	2	
Dog Pick-Up Station	0	Parking	2	
Security Lighting	2	Seasonal Plantings	0	
Bike Parking	2	Ornamental Planting	0	
Restrooms	0	Picnic Tables	0	

General Comments

Components with Score

MAPID	Component	Quantity	Lights	Neighborhood Score	Community Score	Comments
L201	PARCEL	1		2	2	

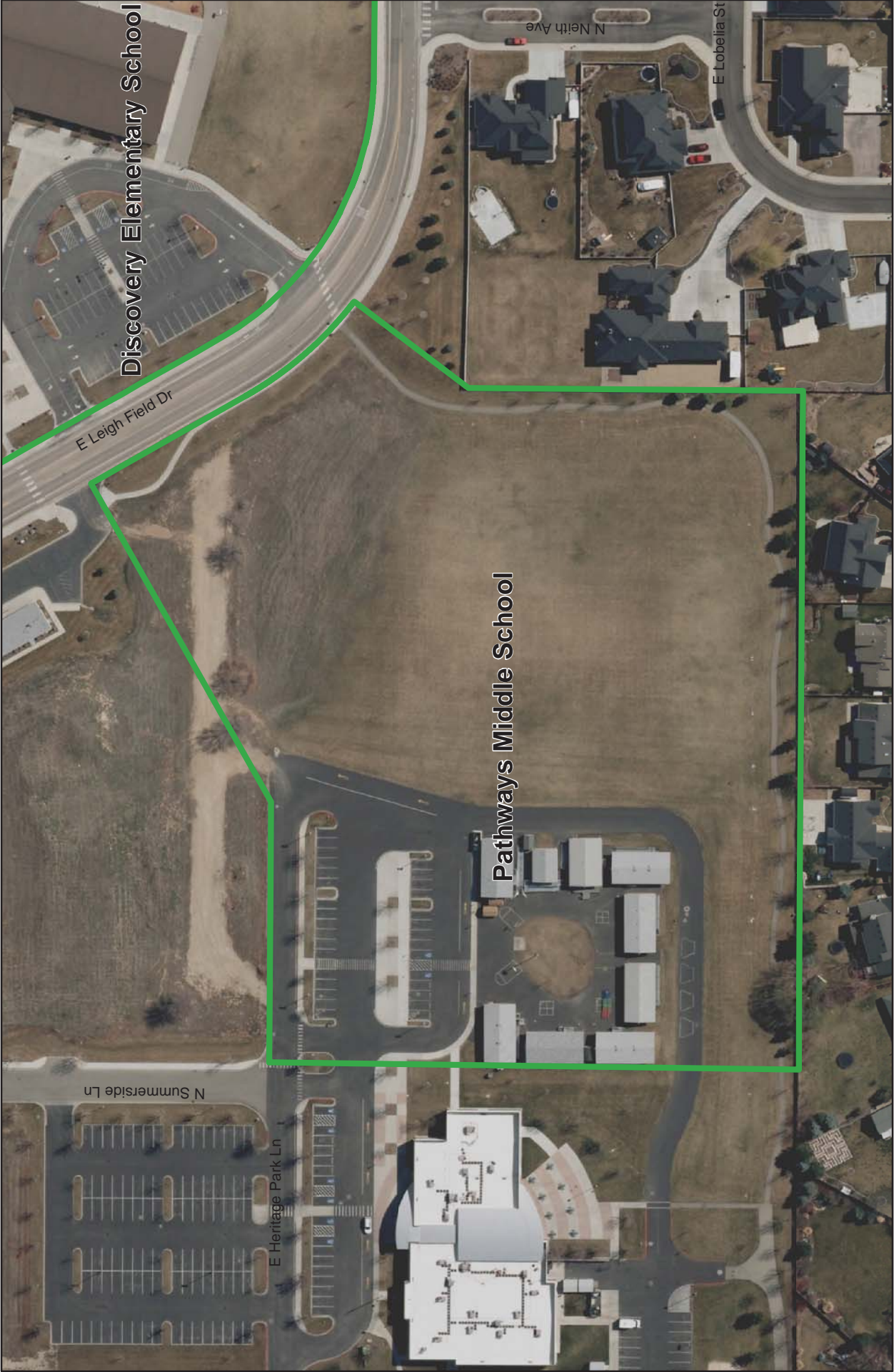

Pathways Middle School

City of Meridian, Idaho



Legend

- Recreation Component
- + Indoor Facility
- Outdoor Location
- Waterway
- Water Body
- Existing Pathway
- Micro Path
- City Boundary

Initial Inventory Date:

Pathways Middle School

2.2 Total Neighborhood
GRASP® Score

2.2 Total Community
GRASP® Score

Approximate Park Acreage: 7.4

Owner: School

Modifiers with Scores

Drinking Fountains	0	Shade	0	Design and Ambiance
Seating	2	Trail Connection	0	
BBQ Grills	0	Park Access	2	
Dog Pick-Up Station	0	Parking	2	
Security Lighting	2	Seasonal Plantings	0	
Bike Parking	2	Ornamental Planting	0	
Restrooms	0	Picnic Tables	0	

General Comments

Components with Score

MAPID	Component	Quantity	Lights	Neighborhood Score	Community Score	Comments
L306	PARCEL	1		2	2	

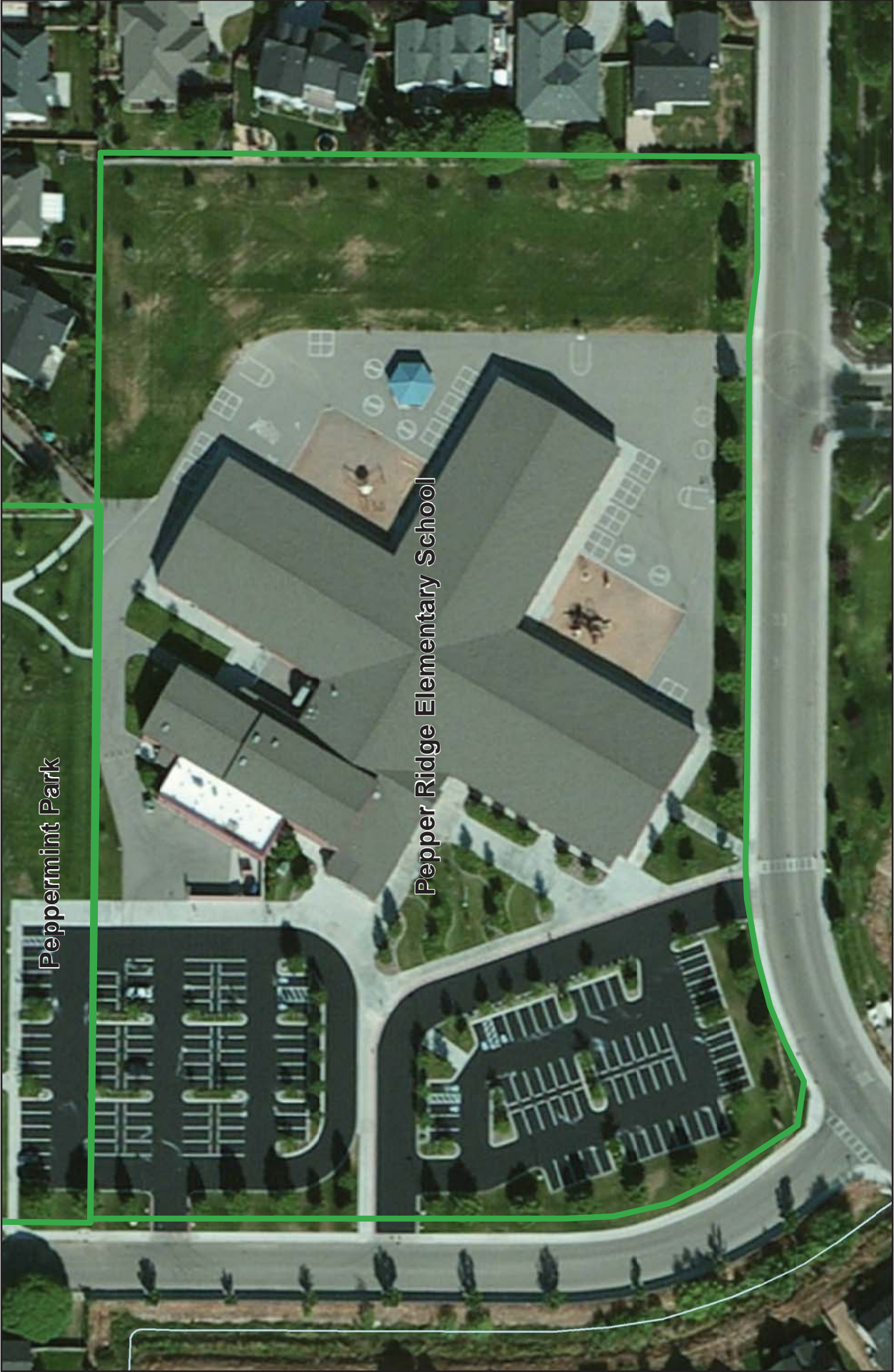

Peppermint Park

Pepper Ridge Elementary School

Pepper Ridge Elementary School

City of Meridian, Idaho



Legend

- Recreation Component
- Indoor Facility
- Outdoor Location
- Waterway
- Water Body
- Existing Pathway
- Micro Path
- City Boundary

Initial Inventory Date:

Pepper Ridge Elementary School

2.2 Total Neighborhood
GRASP® Score

2.2 Total Community
GRASP® Score

Approximate Park Acreage: 7.0

Owner: School

Modifiers with Scores

Drinking Fountains	0	Shade	0	Design and Ambiance
Seating	2	Trail Connection	0	
BBQ Grills	0	Park Access	2	
Dog Pick-Up Station	0	Parking	2	
Security Lighting	2	Seasonal Plantings	0	
Bike Parking	2	Ornamental Planting	0	
Restrooms	0	Picnic Tables	0	

General Comments

Components with Score

MAPID	Component	Quantity	Lights	Neighborhood Score	Community Score	Comments
L193	PARCEL	1		2	2	

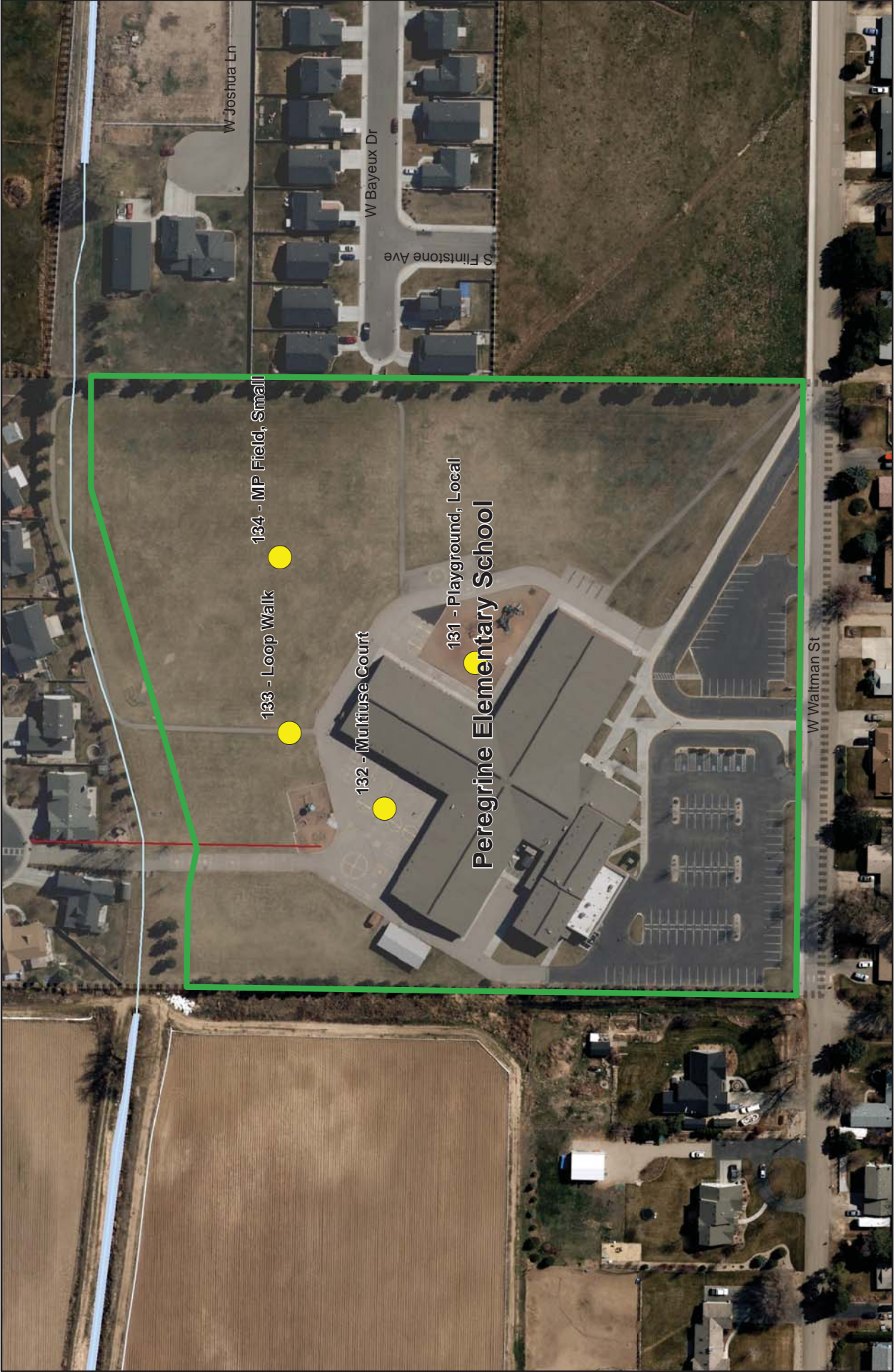

Peregrine Elementary School

City of Meridian, Idaho



Legend

- Recreation Component
- + Indoor Facility
- Outdoor Location
- Waterway
- Water Body
- Existing Pathway
- Micro Path
- City Boundary

Initial Inventory Date:

Peregrine Elementary School

2.2 Total Neighborhood
GRASP® Score

2.2 Total Community
GRASP® Score

Approximate Park Acreage: 10.9

Owner: School

Modifiers with Scores

Drinking Fountains	0	Shade	0	Design and Ambiance
Seating	2	Trail Connection	0	
BBQ Grills	0	Park Access	2	2
Dog Pick-Up Station	0	Parking	2	
Security Lighting	2	Seasonal Plantings	0	
Bike Parking	2	Ornamental Planting	0	
Restrooms	0	Picnic Tables	0	

General Comments

Components with Score

MAPID	Component	Quantity	Lights	Neighborhood Score	Community Score	Comments
L192	PARCEL	1		2	2	

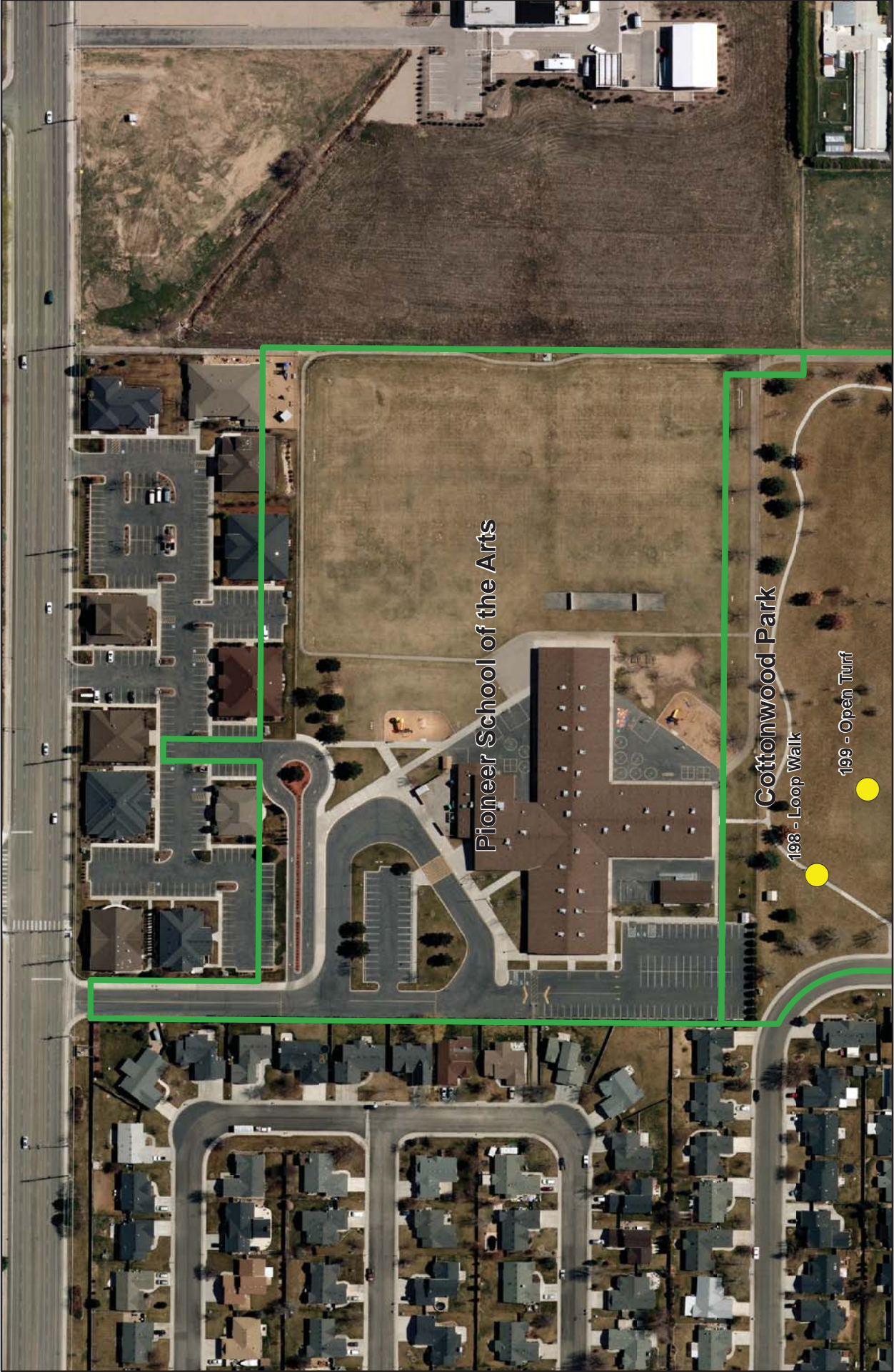

Pioneer School of the Arts

City of Meridian, Idaho



Legend

- Recreation Component
- + Indoor Facility
- Outdoor Location
- Waterway
- Water Body
- Existing Pathway
- Micro Path
- City Boundary

Initial Inventory Date:

Pioneer School of the Arts

2.2 Total Neighborhood
GRASP® Score

2.2 Total Community
GRASP® Score

Approximate Park Acreage: 12.3

Owner: School

Modifiers with Scores

Drinking Fountains	0	Shade	0	Design and Ambiance
Seating	2	Trail Connection	0	
BBQ Grills	0	Park Access	2	2
Dog Pick-Up Station	0	Parking	2	
Security Lighting	2	Seasonal Plantings	0	
Bike Parking	2	Ornamental Planting	0	
Restrooms	0	Picnic Tables	0	

General Comments

Components with Score

MAPID	Component	Quantity	Lights	Neighborhood Score	Community Score	Comments
L181	PARCEL	1		2	2	

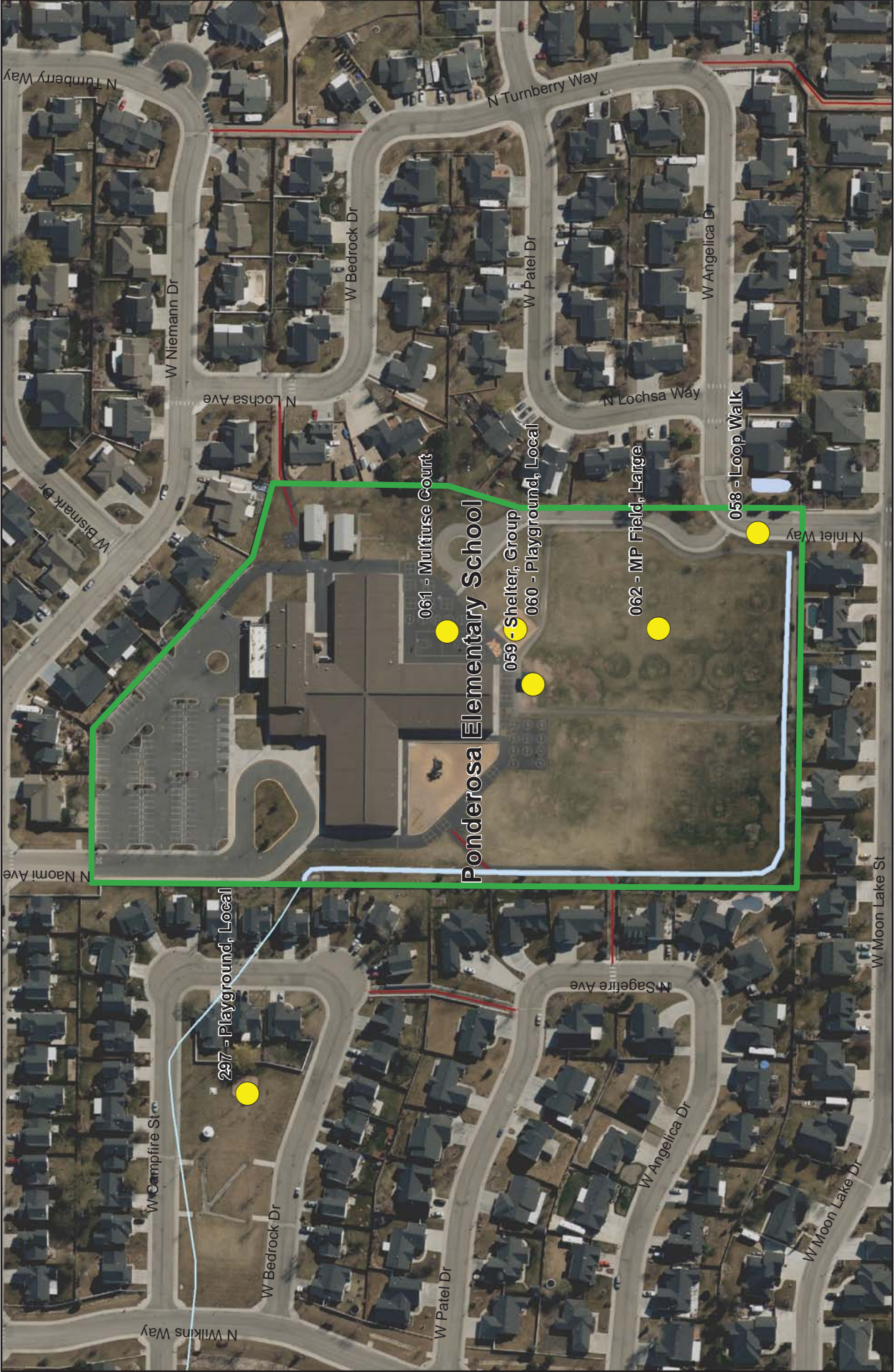

Ponderosa Elementary School

City of Meridian, Idaho



Legend

- Recreation Component
- + Indoor Facility
- Outdoor Location
- ~ Waterway
- Water Body
- Existing Pathway
- Micro Path
- City Boundary

Initial Inventory Date:

Ponderosa Elementary School

2.2 Total Neighborhood
GRASP® Score

2.2 Total Community
GRASP® Score

Approximate Park Acreage: 12.0

Owner: School

Modifiers with Scores

Drinking Fountains	0	Shade	0	Design and Ambiance
Seating	2	Trail Connection	0	
BBQ Grills	0	Park Access	2	2
Dog Pick-Up Station	0	Parking	2	
Security Lighting	2	Seasonal Plantings	0	
Bike Parking	2	Ornamental Planting	0	
Restrooms	0	Picnic Tables	0	

General Comments

Components with Score

MAPID	Component	Quantity	Lights	Neighborhood Score	Community Score	Comments
L185	PARCEL	1		2	2	

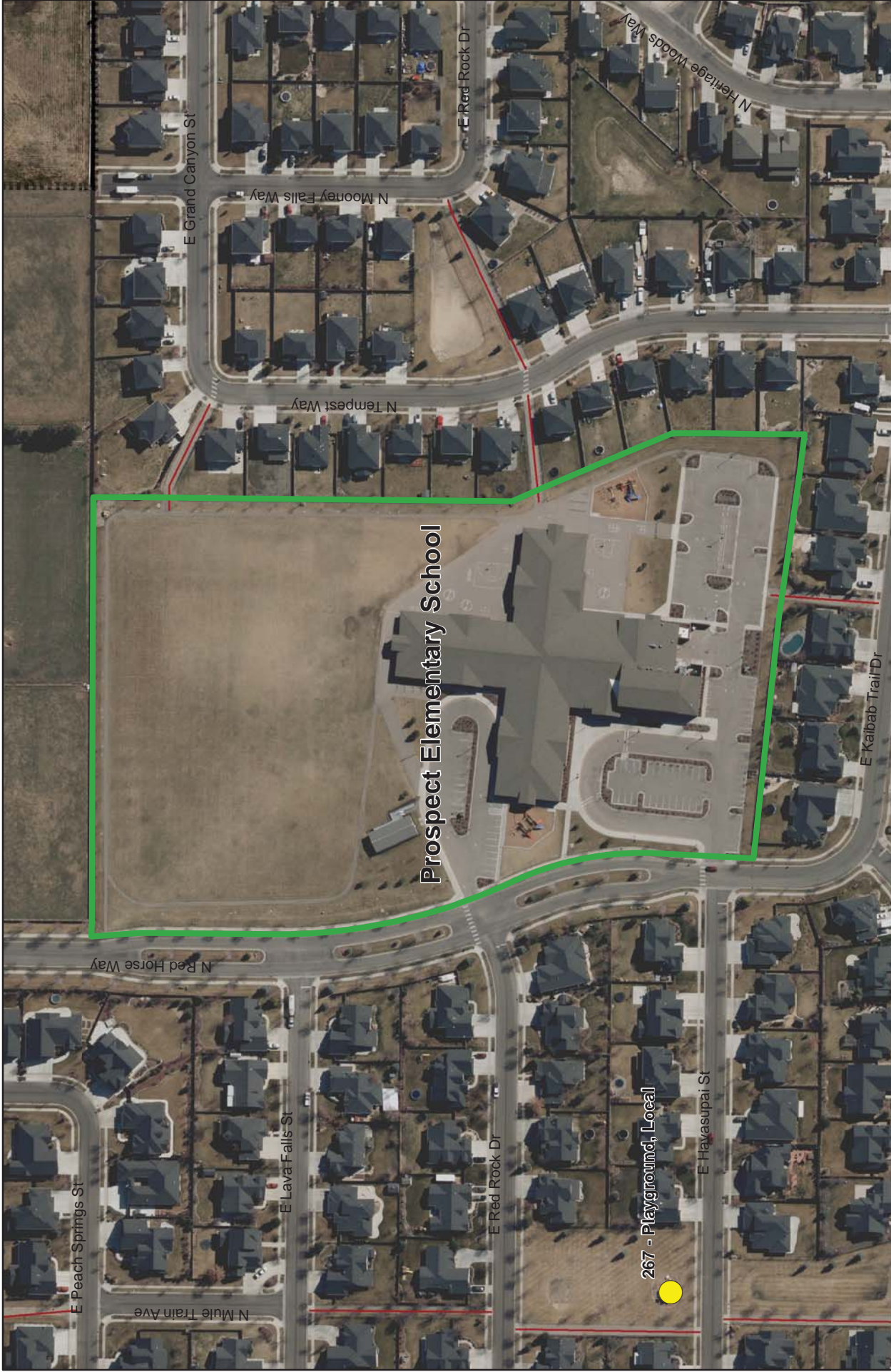

Prospect Elementary School

267 - Playground, Local

Prospect Elementary School

City of Meridian, Idaho



Legend

- Recreation Component
- + Indoor Facility
- Outdoor Location
- Waterway
- Water Body
- Existing Pathway
- Micro Path
- City Boundary

Initial Inventory Date:

Prospect Elementary School

2.2 Total Neighborhood
GRASP® Score

2.2 Total Community
GRASP® Score

Approximate Park Acreage: 12.7

Owner: School

Modifiers with Scores

Drinking Fountains	0	Shade	0	Design and Ambiance
Seating	2	Trail Connection	0	
BBQ Grills	0	Park Access	2	
Dog Pick-Up Station	0	Parking	2	
Security Lighting	2	Seasonal Plantings	0	
Bike Parking	2	Ornamental Planting	0	
Restrooms	0	Picnic Tables	0	

General Comments

Components with Score

MAPID	Component	Quantity	Lights	Neighborhood Score	Community Score	Comments
L198	PARCEL	1		2	2	

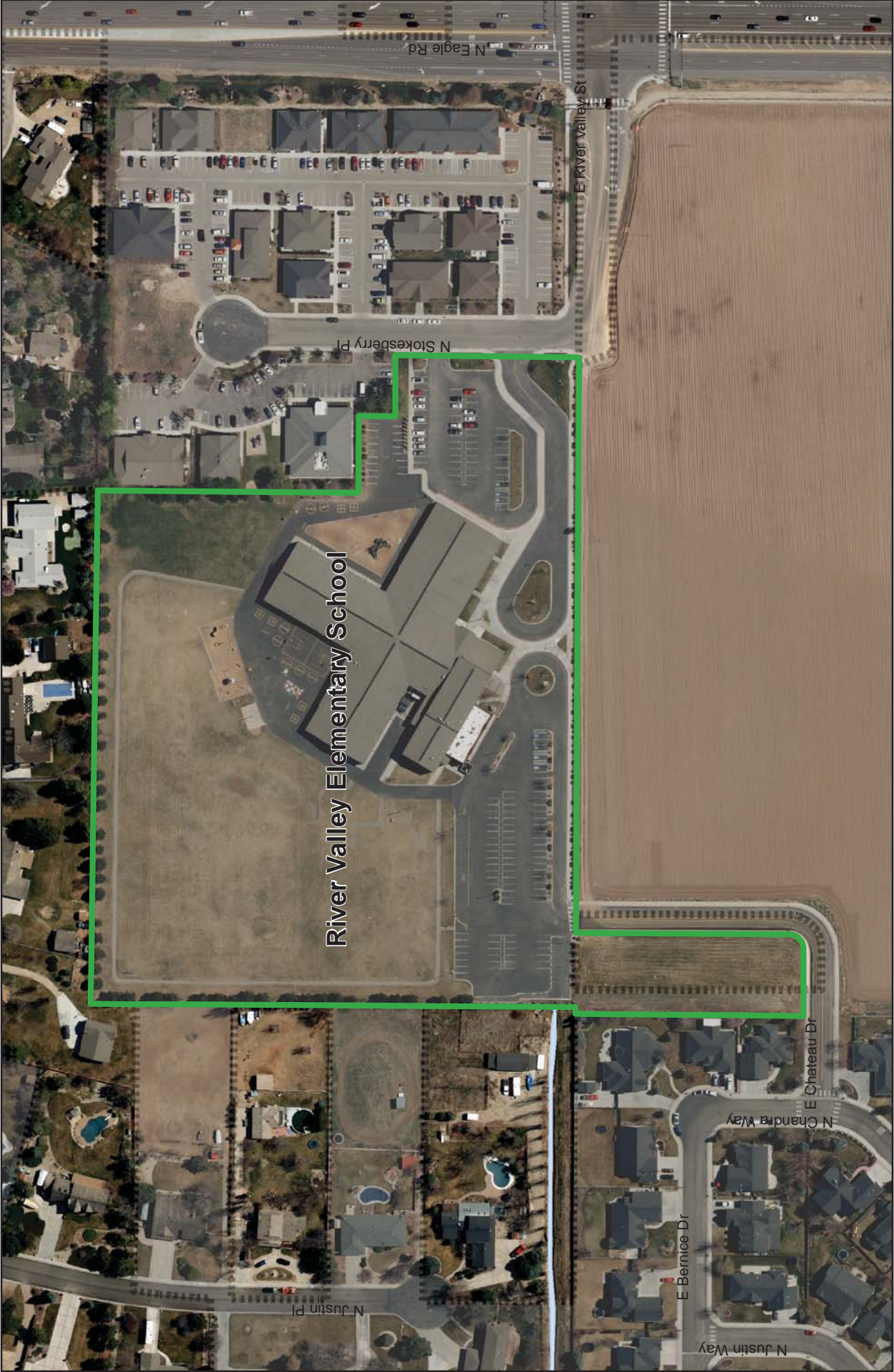

River Valley Elementary School

River Valley Elementary School

City of Meridian, Idaho



Legend

- Recreation Component
- + Indoor Facility
- Outdoor Location
- Waterway
- Water Body
- Existing Pathway
- Micro Path
- City Boundary

Initial Inventory Date:

River Valley Elementary School

2.2 Total Neighborhood
GRASP® Score

2.2 Total Community
GRASP® Score

Approximate Park Acreage: 12.5

Owner: School

Modifiers with Scores

Drinking Fountains	0	Shade	0	Design and Ambiance
Seating	2	Trail Connection	0	
BBQ Grills	0	Park Access	2	
Dog Pick-Up Station	0	Parking	2	
Security Lighting	2	Seasonal Plantings	0	
Bike Parking	2	Ornamental Planting	0	
Restrooms	0	Picnic Tables	0	

General Comments

Components with Score

MAPID	Component	Quantity	Lights	Neighborhood Score	Community Score	Comments
L186	PARCEL	1		2	2	

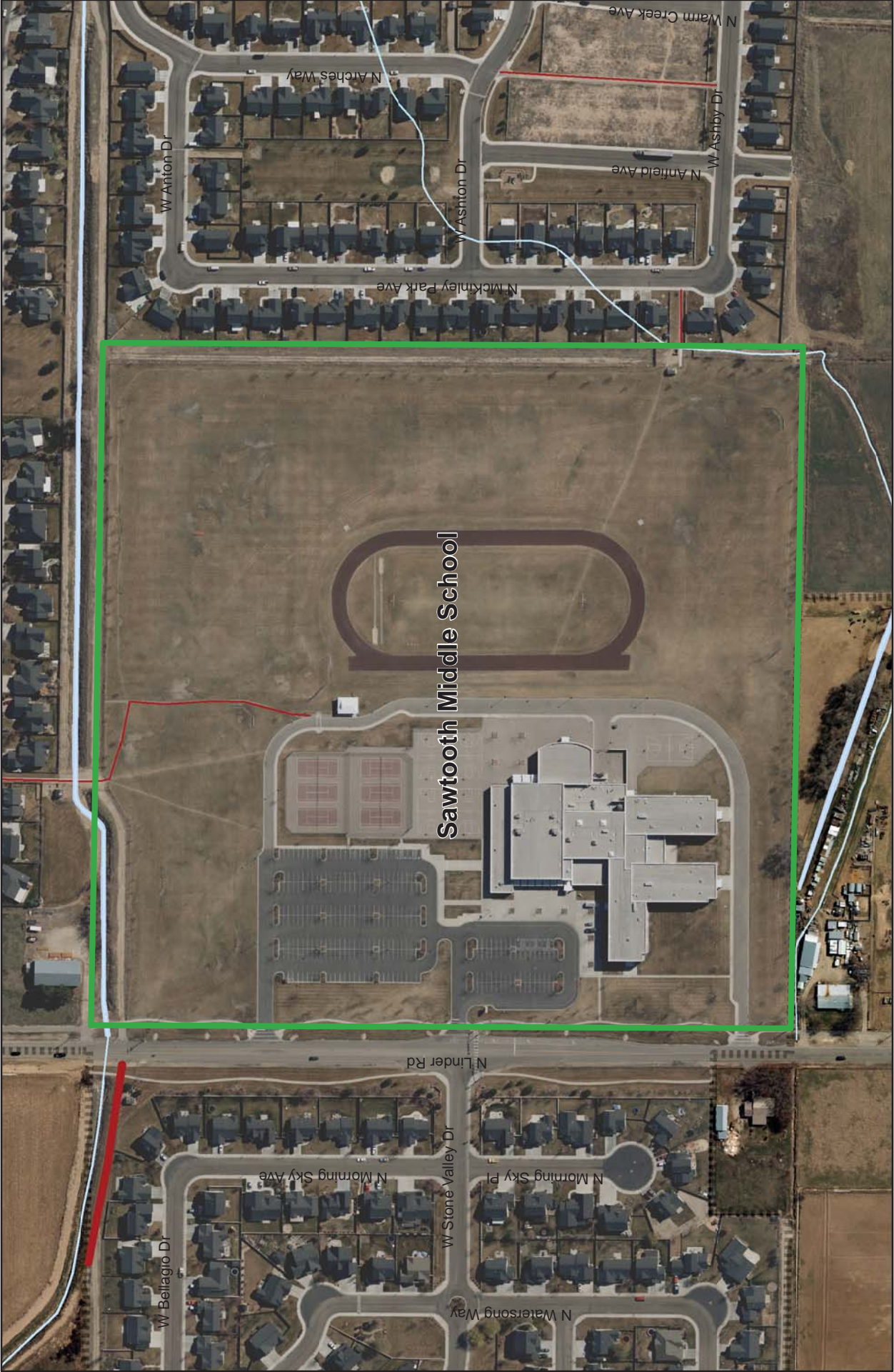

Sawtooth Middle School

City of Meridian, Idaho



Legend

- Recreation Component
- + Indoor Facility
- Outdoor Location
- Waterway
- Water Body
- + Existing Pathway
- Micro Path
- City Boundary

Initial Inventory Date:

Sawtooth Middle School

2.2 Total Neighborhood
GRASP® Score

2.2 Total Community
GRASP® Score

Approximate Park Acreage: 38.9

Owner: School

Modifiers with Scores

Drinking Fountains	0	Shade	0	Design and Ambiance
Seating	2	Trail Connection	0	
BBQ Grills	0	Park Access	2	2
Dog Pick-Up Station	0	Parking	2	
Security Lighting	2	Seasonal Plantings	0	
Bike Parking	2	Ornamental Planting	0	
Restrooms	0	Picnic Tables	0	

General Comments

Components with Score

MAPID	Component	Quantity	Lights	Neighborhood Score	Community Score	Comments
L307	PARCEL	1		2	2	

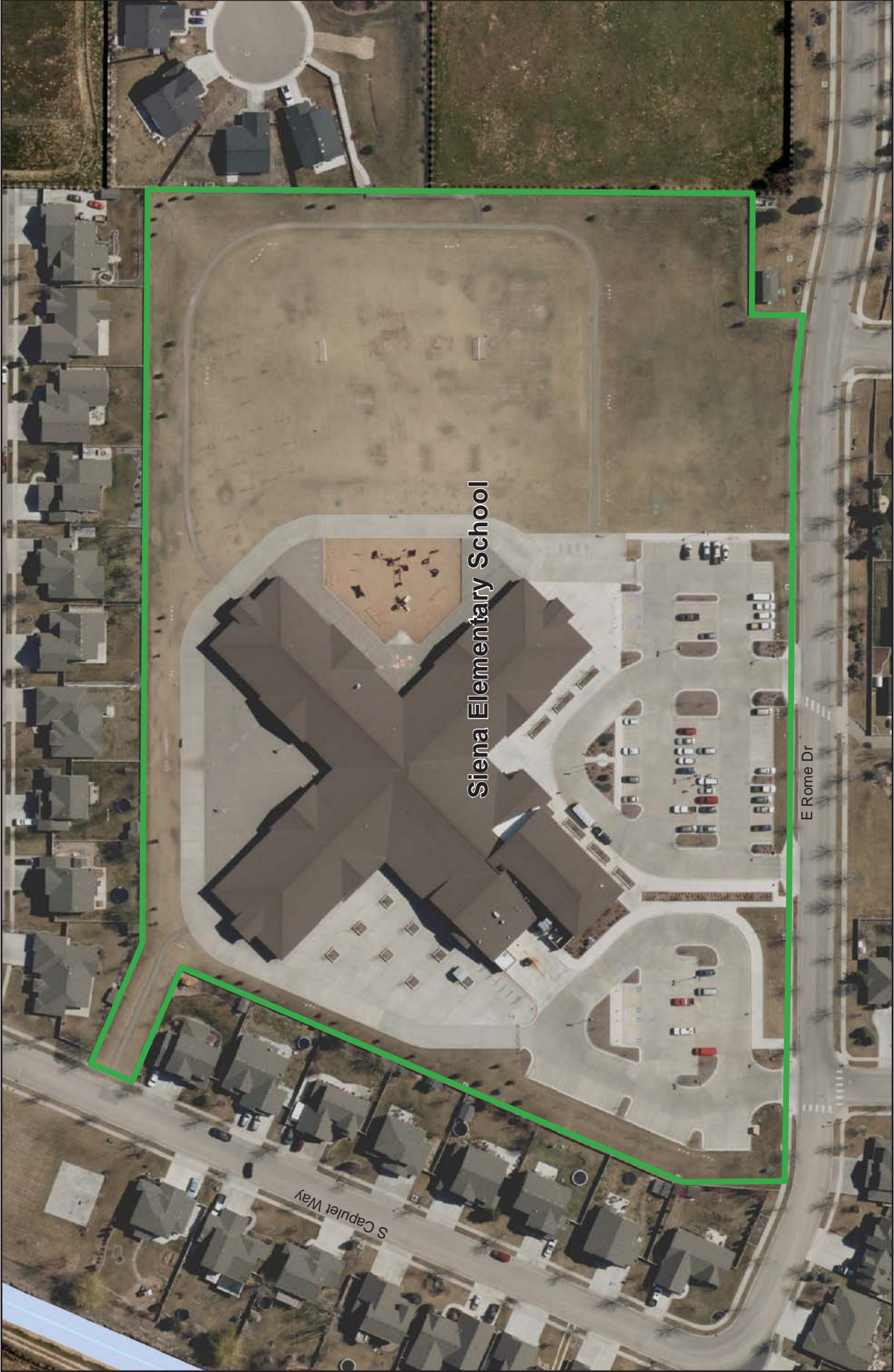

Siena Elementary School

City of Meridian, Idaho

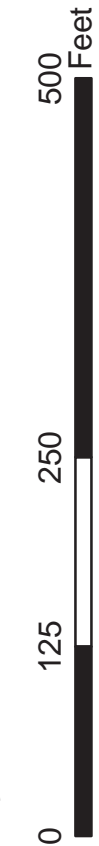

Legend

- Recreation Component
- Indoor Facility
- Outdoor Location
- Waterway
- Water Body
- Existing Pathway
- Micro Path
- City Boundary

Initial Inventory Date:

Siena Elementary School

2.2 Total Neighborhood
GRASP® Score

2.2 Total Community
GRASP® Score

Approximate Park Acreage: 11.3

Owner: School

Modifiers with Scores

Drinking Fountains	0	Shade	0	Design and Ambiance
Seating	2	Trail Connection	0	
BBQ Grills	0	Park Access	2	2
Dog Pick-Up Station	0	Parking	2	
Security Lighting	2	Seasonal Plantings	0	
Bike Parking	2	Ornamental Planting	0	
Restrooms	0	Picnic Tables	0	

General Comments

Components with Score

MAPID	Component	Quantity	Lights	Neighborhood Score	Community Score	Comments
L308	PARCEL	1		2	2	

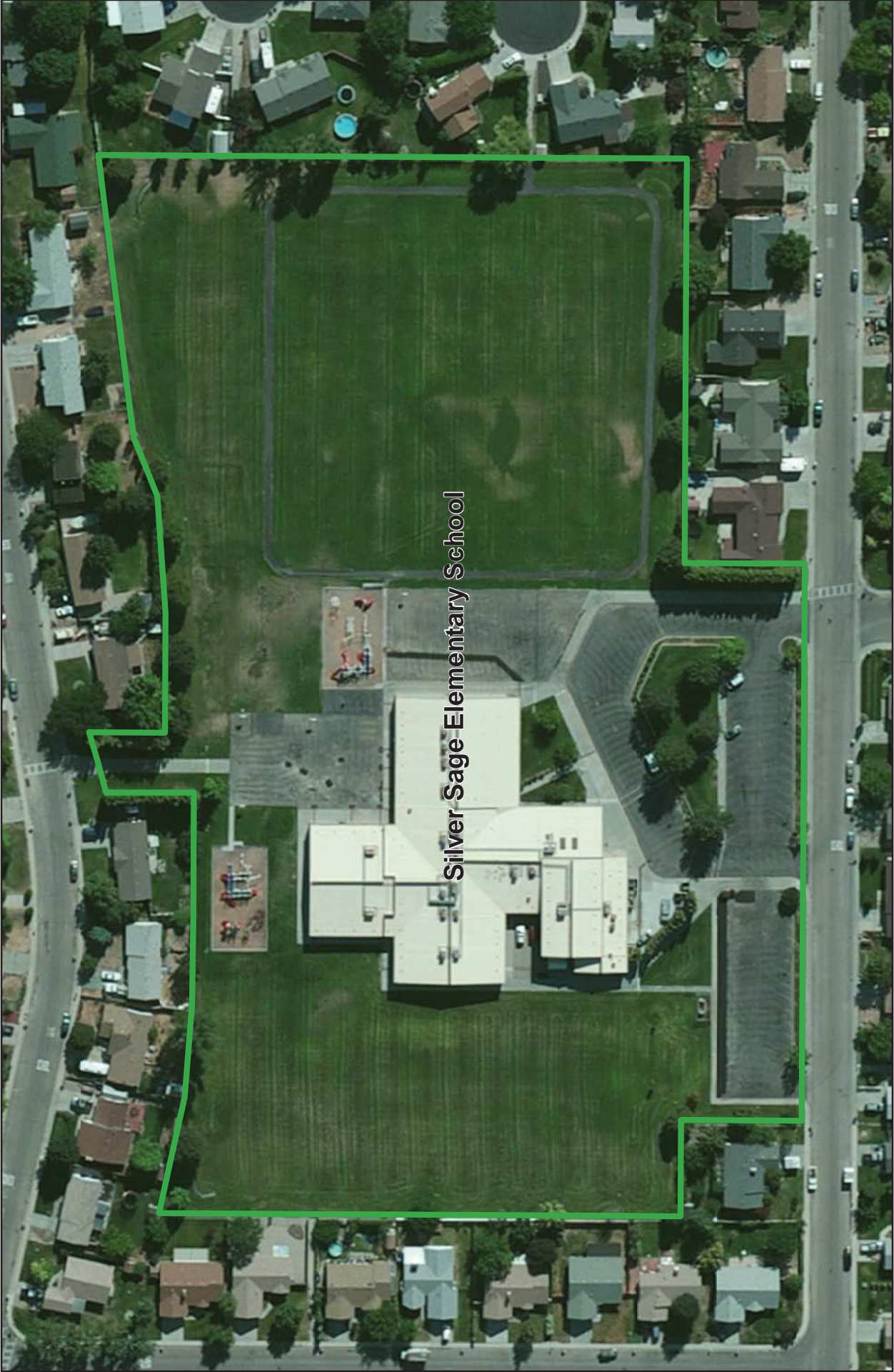

Silver Sage Elementary School

Silver Sage Elementary School

City of Meridian, Idaho

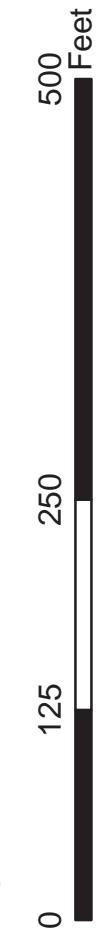

Legend

- Recreation Component
- Waterway
- Water Body
- Indoor Facility
- Existing Pathway
- Outdoor Location
- Micro Path
- City Boundary

Initial Inventory Date:

Silver Sage Elementary School

2.2 Total Neighborhood
GRASP® Score

2.2 Total Community
GRASP® Score

Approximate Park Acreage: 9.9

Owner: School

Modifiers with Scores

Drinking Fountains	0	Shade	0	Design and Ambiance
Seating	2	Trail Connection	0	
BBQ Grills	0	Park Access	2	2
Dog Pick-Up Station	0	Parking	2	
Security Lighting	2	Seasonal Plantings	0	
Bike Parking	2	Ornamental Planting	0	
Restrooms	0	Picnic Tables	0	

General Comments

Components with Score

MAPID	Component	Quantity	Lights	Neighborhood Score	Community Score	Comments
L195	PARCEL	1		2	2	

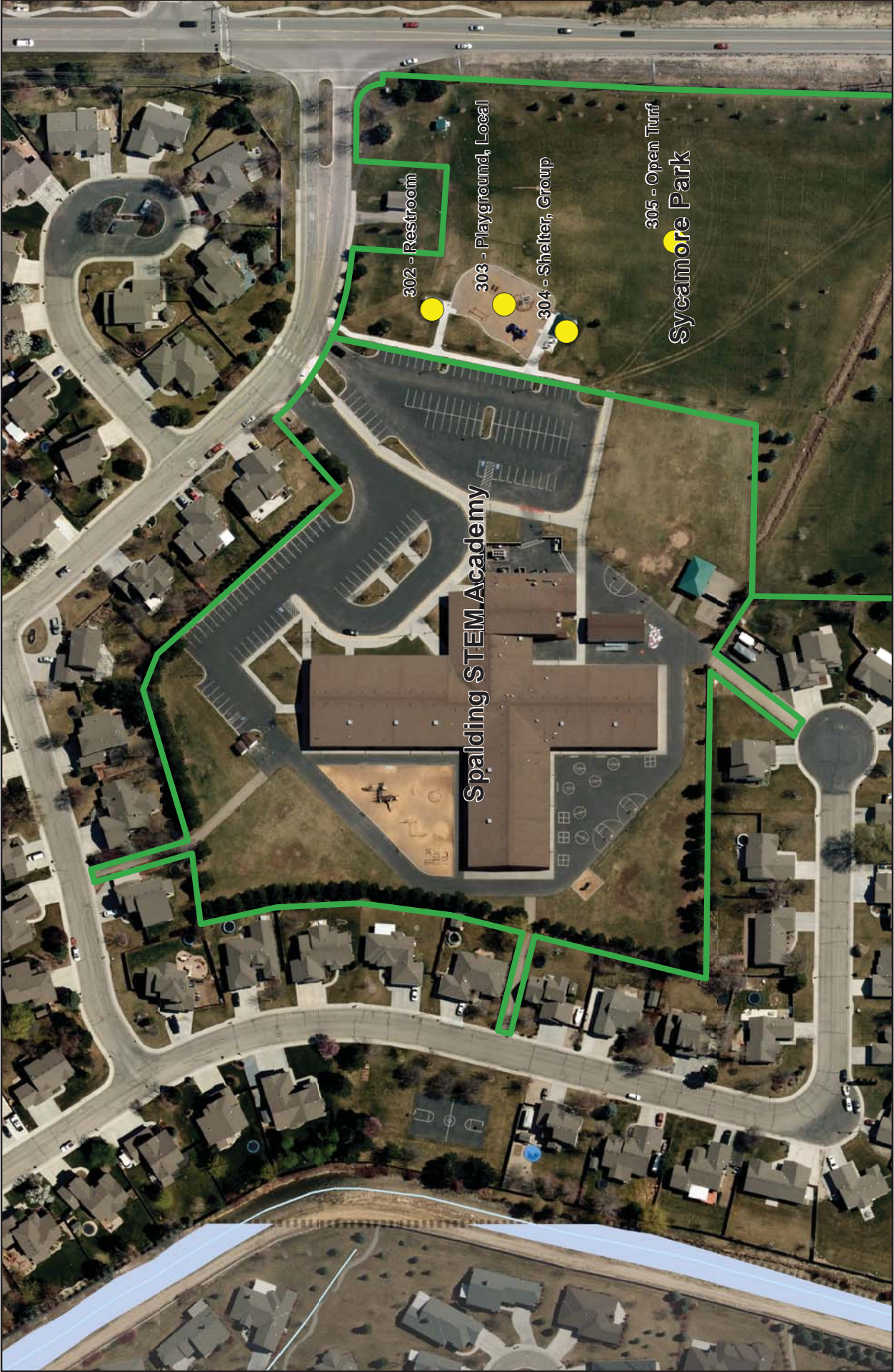

Spalding STEM Academy

City of Meridian, Idaho



Legend

- Recreation Component
- Indoor Facility
- Outdoor Location
- Waterway
- Water Body
- Existing Pathway
- Micro Path
- City Boundary

Initial Inventory Date:

Spalding STEM Academy

2.2 Total Neighborhood
GRASP® Score

2.2 Total Community
GRASP® Score

Approximate Park Acreage: 8.4

Owner: School

Modifiers with Scores

Drinking Fountains	0	Shade	0	Design and Ambiance
Seating	2	Trail Connection	0	
BBQ Grills	0	Park Access	2	
Dog Pick-Up Station	0	Parking	2	
Security Lighting	2	Seasonal Plantings	0	
Bike Parking	2	Ornamental Planting	0	
Restrooms	0	Picnic Tables	0	

General Comments

Components with Score

MAPID	Component	Quantity	Lights	Neighborhood Score	Community Score	Comments
L191	PARCEL	1		2	2	

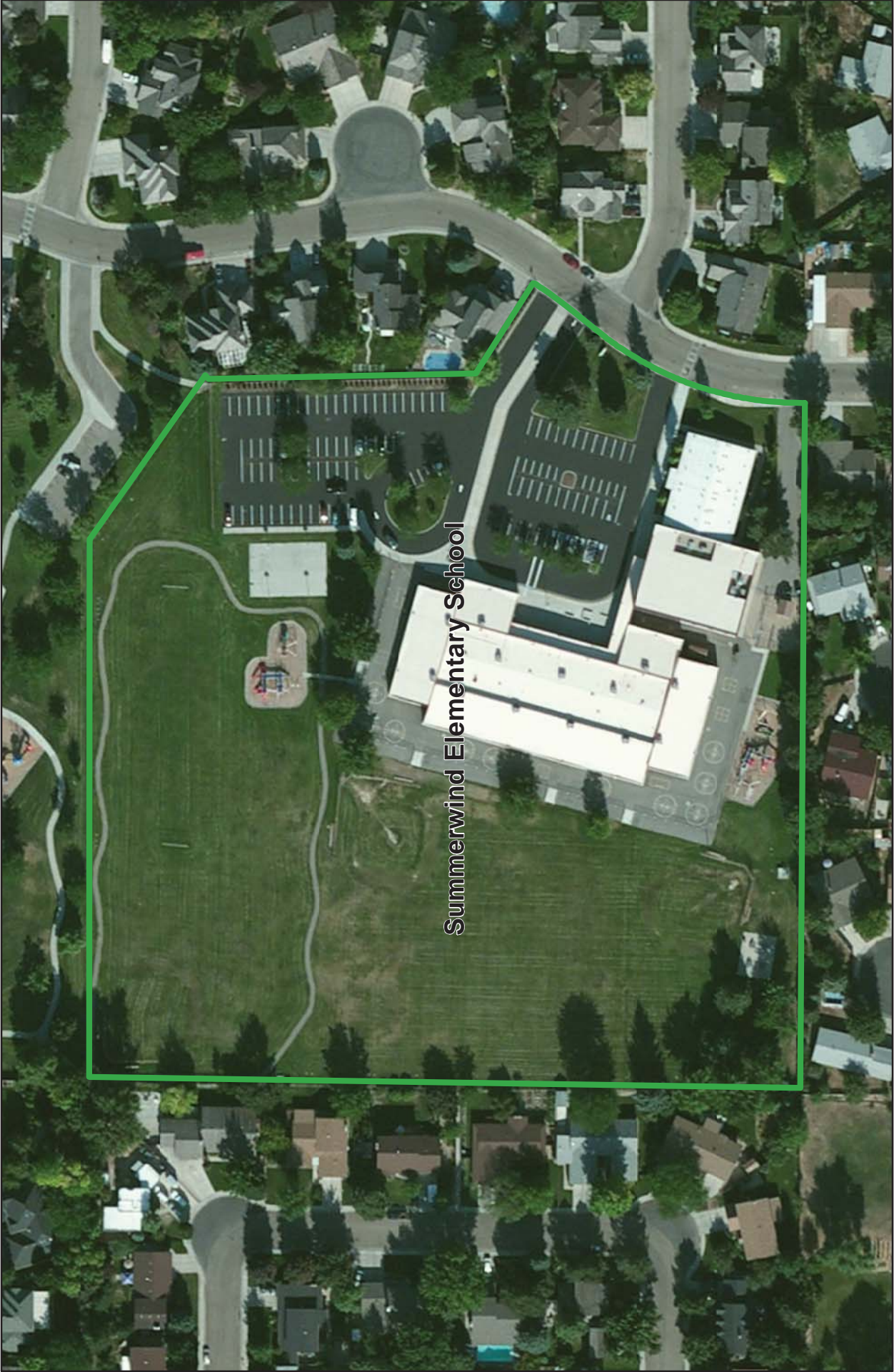

Summerwind Elementary School

Summerwind Elementary School

City of Meridian, Idaho



Legend

- Recreation Component
- Indoor Facility
- Outdoor Location
- Waterway
- Water Body
- Existing Pathway
- Micro Path
- City Boundary

Initial Inventory Date:

Summerwind Elementary School

2.2 Total Neighborhood
GRASP® Score

2.2 Total Community
GRASP® Score

Approximate Park Acreage: 9.9
Owner: School

Modifiers with Scores

Drinking Fountains	0	Shade	0	Design and Ambiance
Seating	2	Trail Connection	0	
BBQ Grills	0	Park Access	2	2
Dog Pick-Up Station	0	Parking	2	
Security Lighting	2	Seasonal Plantings	0	
Bike Parking	2	Ornamental Planting	0	
Restrooms	0	Picnic Tables	0	

General Comments

Components with Score

MAPID	Component	Quantity	Lights	Neighborhood Score	Community Score	Comments
L182	PARCEL	1		2	2	

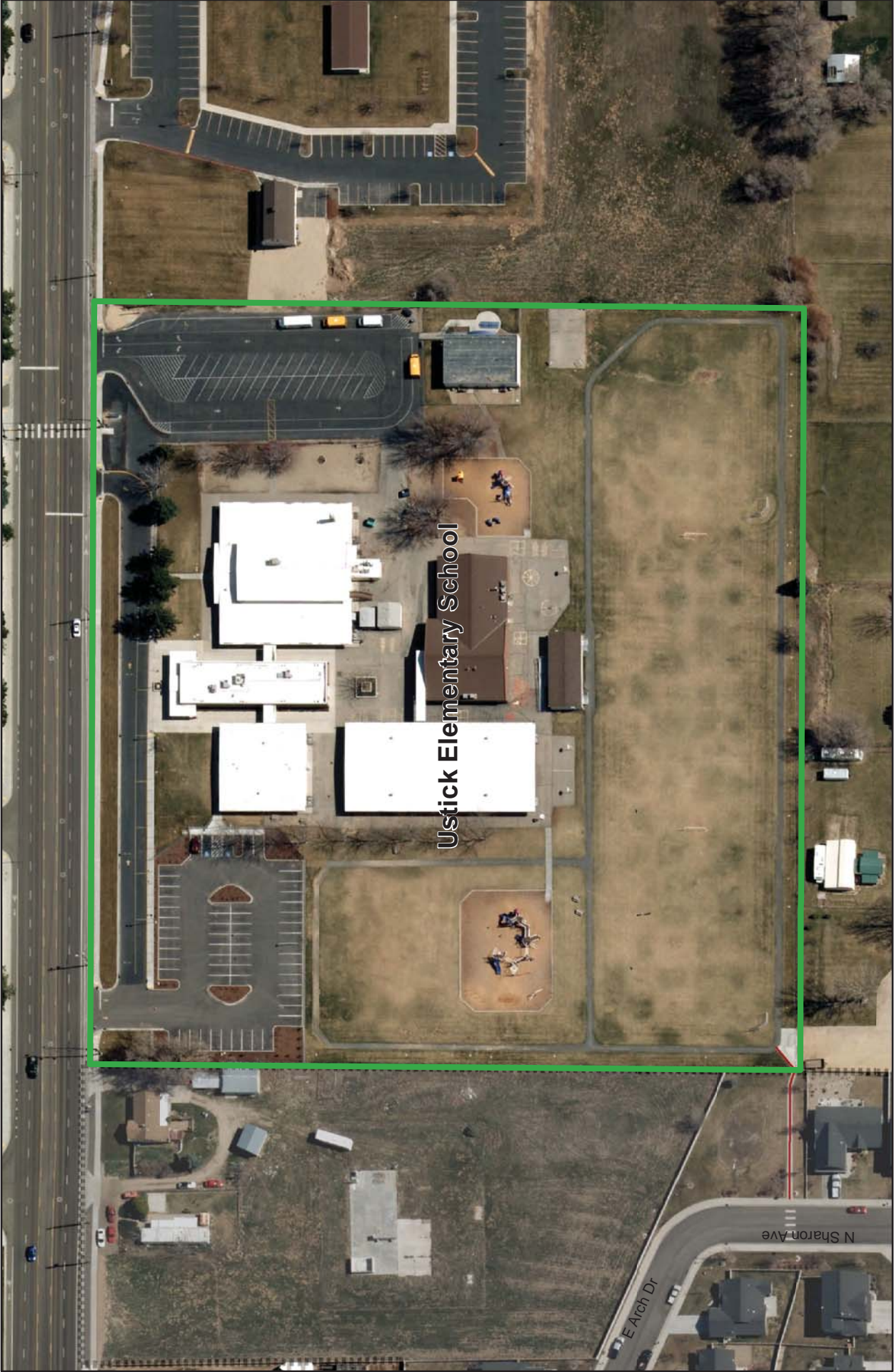

Ustick Elementary School

Ustick Elementary School

City of Meridian, Idaho



Legend

- Recreation Component
- Indoor Facility
- Outdoor Location
- Waterway
- Water Body
- Existing Pathway
- Micro Path
- City Boundary

Initial Inventory Date:

Ustick Elementary School

2.2 Total Neighborhood
GRASP® Score

2.2 Total Community
GRASP® Score

Approximate Park Acreage: 9.3

Owner: School

Modifiers with Scores

Drinking Fountains	0	Shade	0	Design and Ambiance
Seating	2	Trail Connection	0	
BBQ Grills	0	Park Access	2	
Dog Pick-Up Station	0	Parking	2	
Security Lighting	2	Seasonal Plantings	0	
Bike Parking	2	Ornamental Planting	0	
Restrooms	0	Picnic Tables	0	

General Comments

Components with Score

MAPID	Component	Quantity	Lights	Neighborhood Score	Community Score	Comments
L184	PARCEL	1		2	2	

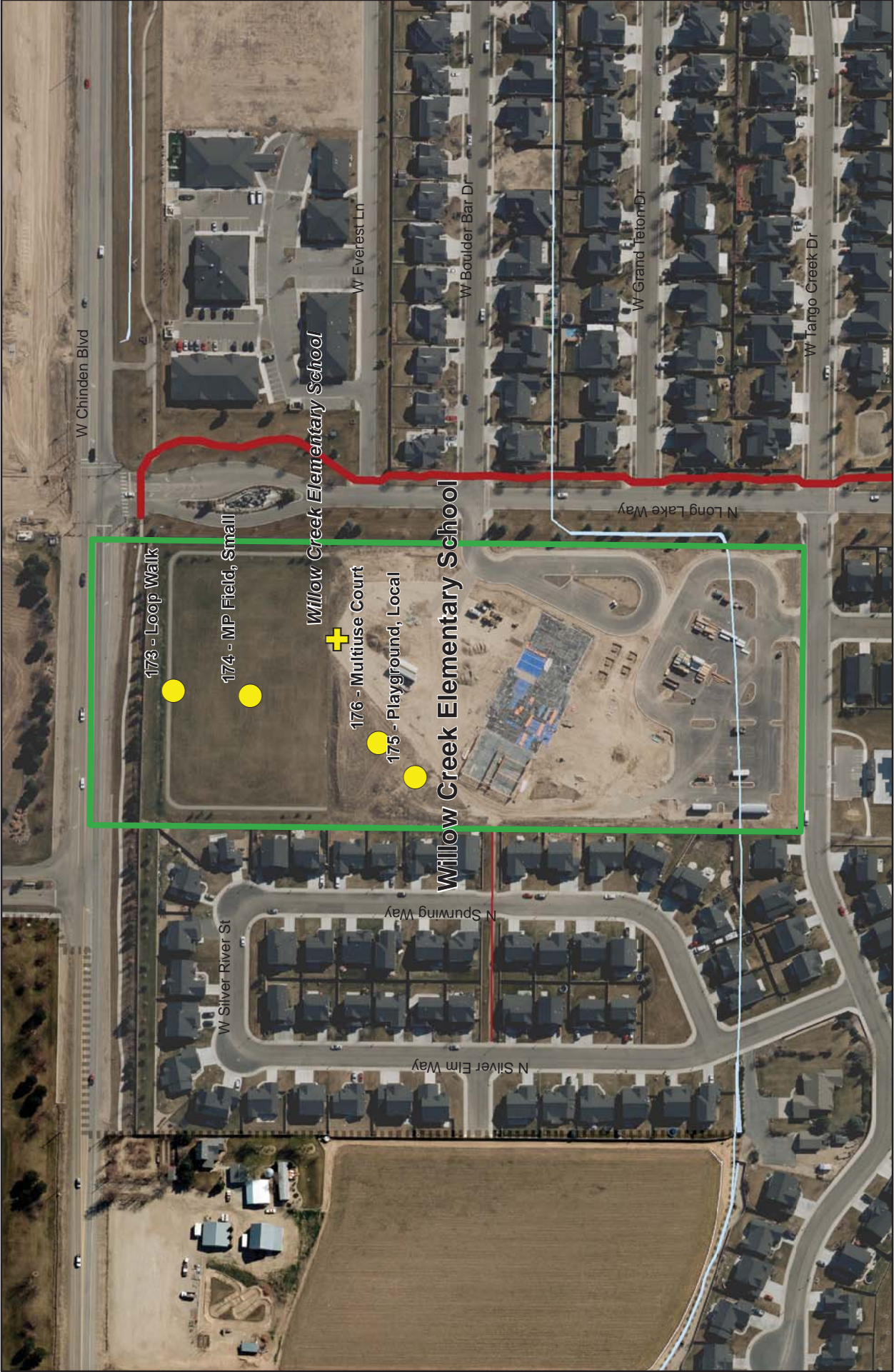

Willow Creek Elementary School

City of Meridian, Idaho



Legend

- Recreation Component
- + Indoor Facility
- Outdoor Location
- ~ Waterway
- Water Body
- Existing Pathway
- Micro Path
- City Boundary

Initial Inventory Date:

Willow Creek Elementary

9.9 Total Neighborhood
GRASP® Score

9.9 Total Community
GRASP® Score

Approximate Park Acreage: 11.3

Owner: School

Modifiers with Scores

Drinking Fountains	0	Shade	0	Design and Ambiance
Seating	2	Trail Connection	0	
BBQ Grills	0	Park Access	2	
Dog Pick-Up Station	0	Parking	2	
Security Lighting	2	Seasonal Plantings	0	
Bike Parking	2	Ornamental Planting	0	
Restrooms	0	Picnic Tables	0	

General Comments

Components with Score

MAPID	Component	Quantity	Lights	Neighborhood Score	Community Score	Comments
L197	PARCEL	1		2	2	
176	Multiuse Court	1		2	2	
175	Playground, Local	1		2	2	
174	MP Field, Small	1		1	1	
173	Loop Walk	1		2	2	

THIS PAGE INTENTIONALLY LEFT BLANK

Meridian, Idaho Parks & Recreation

Final Inventory Atlas

March 2015

Outdoor Inventory:
Other Providers

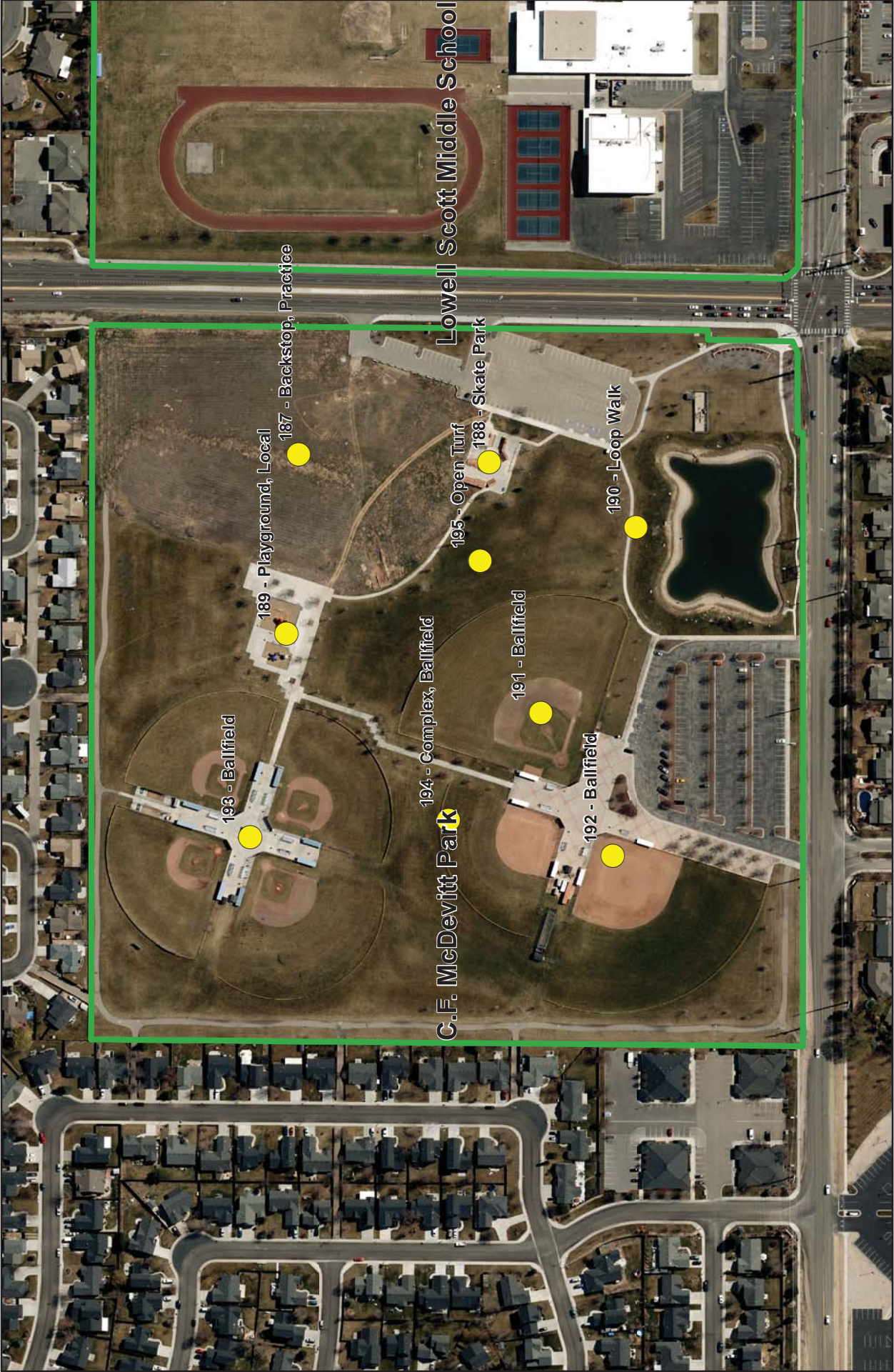

C.F. McDevitt Park

City of Meridian, Idaho



Legend

- Recreation Component
- + Indoor Facility
- Outdoor Location
- Waterway
- Water Body
- Existing Pathway
- Micro Path
- City Boundary

Initial Inventory Date:

C.F. McDevitt Park

17.6 Total Neighborhood
GRASP® Score

31.9 Total Community
GRASP® Score

Approximate Park Acreage: 38.6

Owner: Boise

Modifiers with Scores

Drinking Fountains	0	Shade	0	Design and Ambiance
Seating	2	Trail Connection	0	
BBQ Grills	0	Park Access	2	
Dog Pick-Up Station	0	Parking	2	
Security Lighting	0	Seasonal Plantings	0	
Bike Parking	0	Ornamental Planting	1	
Restrooms	1	Picnic Tables	0	

General Comments

Not a very appealing park

Components with Score

MAPID	Component	Quantity	Lights	Neighborhood Score	Community Score	Comments
L207	PARCEL	1		2	2	
195	Open Turf	1		2	2	
194	Complex, Ballfield	1		0	2	
193	Ballfield	4		2	2	Baseball
192	Ballfield	2		2	2	
191	Ballfield	1		2	2	Baseball
190	Loop Walk	1		2	2	
189	Playground, Local	1		2	2	
188	Skate Park	1		1	1	Not as nice as Meridian
187	Backstop, Practice	4		1	1	Poor condition and no grass

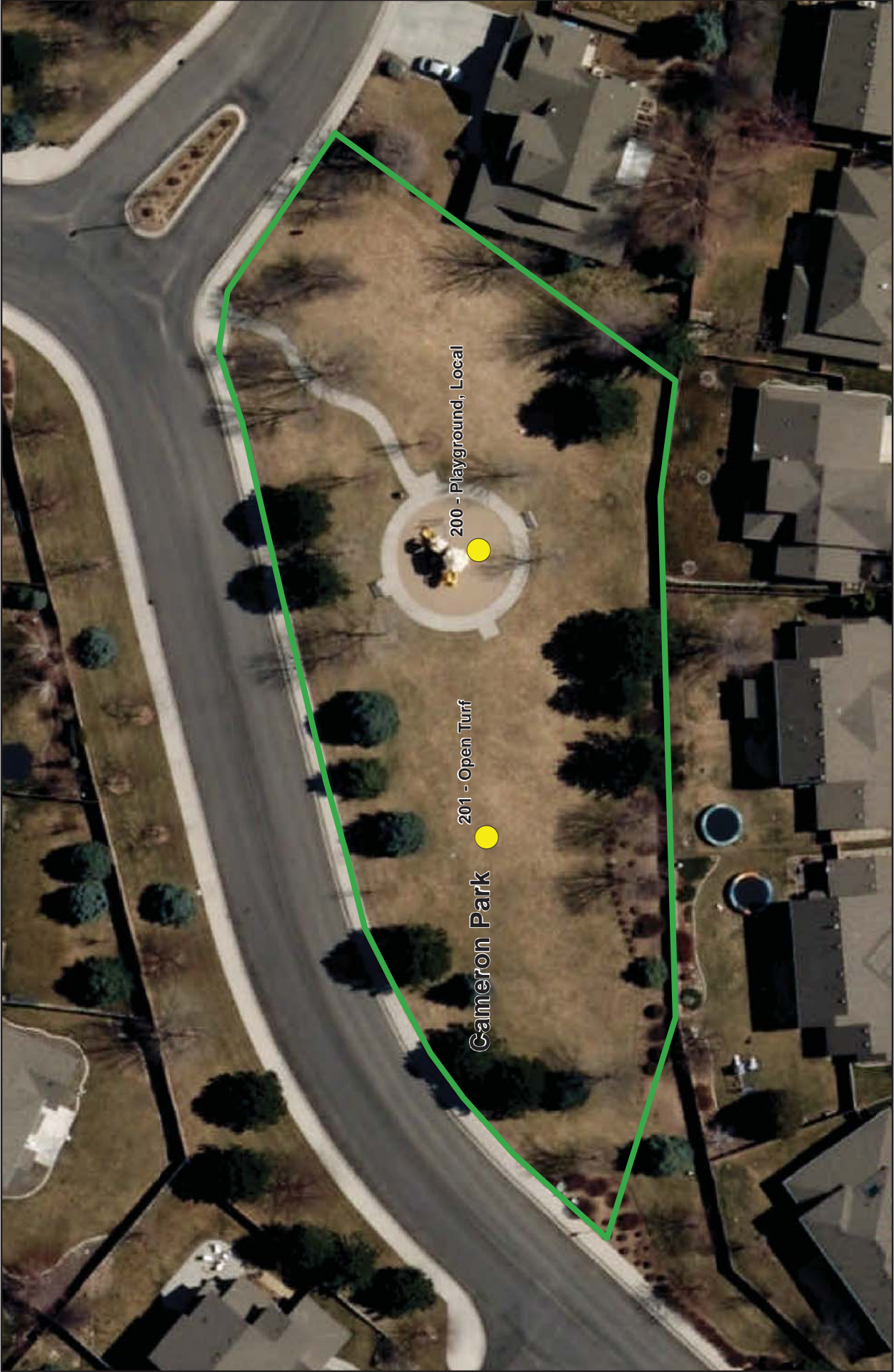

Cameron Park

City of Meridian, Idaho

Legend

- Recreation Component
- Indoor Facility
- Outdoor Location
- Waterway
- Water Body
- Existing Pathway
- Micro Path
- City Boundary



Initial Inventory Date:

Cameron Park

13.2 Total Neighborhood
GRASP® Score

13.2 Total Community
GRASP® Score

Approximate Park Acreage: 0.8

Owner: Boise

Modifiers with Scores

Drinking Fountains	0	Shade	2	Design and Ambiance
Seating	2	Trail Connection	0	
BBQ Grills	0	Park Access	2	2
Dog Pick-Up Station	0	Parking	0	
Security Lighting	0	Seasonal Plantings	0	
Bike Parking	0	Ornamental Planting	0	
Restrooms	0	Picnic Tables	0	

General Comments

Components with Score

MAPID	Component	Quantity	Lights	Neighborhood Score	Community Score	Comments
L209	PARCEL	1		2	2	
201	Open Turf	1		2	2	
200	Playground, Local	1		2	2	

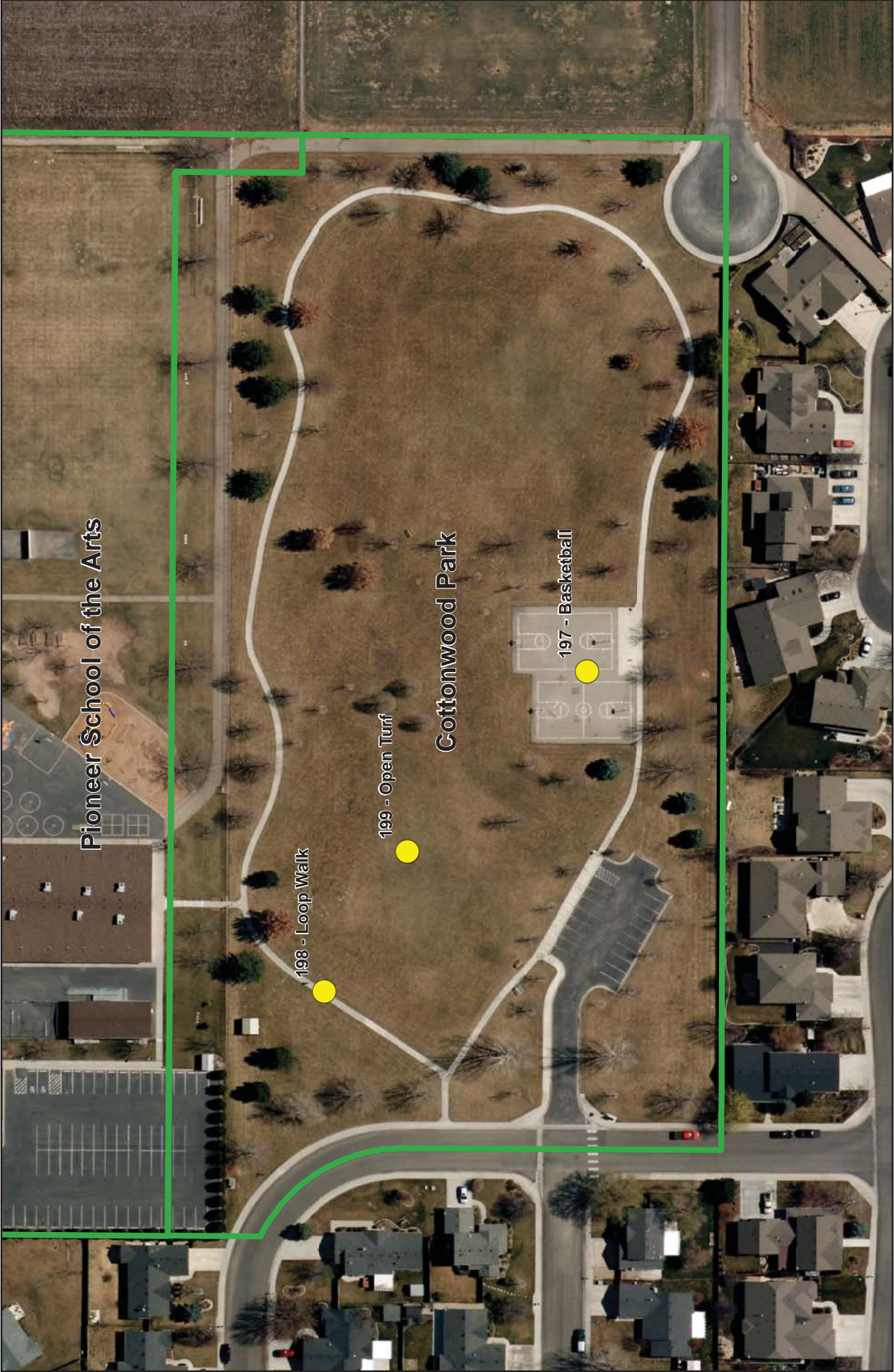

Pioneer School of the Arts

198 - Loop Walk

199 - Open Turf

Cottonwood Park

197 - Basketball

Cottonwood Park

City of Meridian, Idaho

0 125 250

500

Feet



Legend

- Recreation Component
- + Indoor Facility
- Outdoor Location
- Waterway
- Water Body
- Existing Pathway
- Micro Path
- City Boundary

Initial Inventory Date:

Cottonwood Park

8.8 Total Neighborhood
GRASP® Score

8.8 Total Community
GRASP® Score

Approximate Park Acreage: 8.1

Owner: Boise

Modifiers with Scores

Drinking Fountains	0	Shade	2	Design and Ambiance
Seating	0	Trail Connection	0	
BBQ Grills	0	Park Access	2	
Dog Pick-Up Station	2	Parking	2	
Security Lighting	0	Seasonal Plantings	0	
Bike Parking	0	Ornamental Planting	0	
Restrooms	0	Picnic Tables	2	

General Comments

Components with Score

MAPID	Component	Quantity	Lights	Neighborhood Score	Community Score	Comments
L206	PARCEL	1		2	2	
199	Open Turf	1		2	2	
198	Loop Walk	1		2	2	
197	Basketball	1		2	2	

Initial Inventory Date:

Fuller Park

60 Total Neighborhood
GRASP® Score

60 Total Community
GRASP® Score

Approximate Park Acreage: 23.2

Owner: Western Ada Recreation District

Modifiers with Scores

Drinking Fountains	0	Shade	2	Design and Ambiance
Seating	2	Trail Connection	3	
BBQ Grills	2	Park Access	2	2
Dog Pick-Up Station	2	Parking	2	
Security Lighting	2	Seasonal Plantings	0	
Bike Parking	0	Ornamental Planting	0	
Restrooms	1	Picnic Tables	1	

General Comments

Nice park setting with mature trees

Components with Score

MAPID	Component	Quantity	Lights	Neighborhood Score	Community Score	Comments
L208	PARCEL	1		2	2	
125	Shelter, Group	1		1	1	
124	Playground, Destination	1		3	3	
123	Shelter	1		1	1	
122	Ballfield	1		1	1	
121	Ballfield	1		1	1	
120	Volleyball	1		3	3	Nice
119	Shelter, Group	1		1	1	
118	Shelter, Group	1		1	1	
117	Water Access, General	1		2	2	
116	Open Water	1		2	2	
115	Fitness Course	1		2	2	
114	Ballfield	1		1	1	A little tired but functional field
113	Loop Walk	1		2	2	Multiple loops
112	Passive Node	1		2	2	



Storey Park

038 - Concessions

Meridian Swimming Pool

039 - Aqua Feat, Pool

045 - Restroom

Meridian Swimming Pool

City of Meridian, Idaho



Legend

- Recreation Component
- + Indoor Facility
- Outdoor Location
- Waterway
- Water Body
- Existing Pathway
- Micro Path
- City Boundary

Initial Inventory Date:

Meridian Swimming Pool

5.5 Total Neighborhood
GRASP® Score

5.5 Total Community
GRASP® Score

Approximate Park Acreage: 1.3

Owner: Western Ada Recreation District

Modifiers with Scores

Drinking Fountains	0	Shade	0	Design and Ambiance
Seating	0	Trail Connection	0	
BBQ Grills	0	Park Access	2	
Dog Pick-Up Station	0	Parking	2	
Security Lighting	0	Seasonal Plantings	0	
Bike Parking	2	Ornamental Planting	0	
Restrooms	2	Picnic Tables	0	

General Comments

Components with Score

MAPID	Component	Quantity	Lights	Neighborhood Score	Community Score	Comments
L243	PARCEL	1		2	2	
039	Aqua Feat, Pool	1		2	2	
038	Concessions	1		1	1	



Peppermint Park

City of Meridian, Idaho



Legend

- Recreation Component
- + Indoor Facility
- Outdoor Location
- Waterway
- Water Body
- Existing Pathway
- Micro Path
- City Boundary

Initial Inventory Date:

Peppermint Park

24.2 Total Neighborhood
GRASP® Score

24.2 Total Community
GRASP® Score

Approximate Park Acreage: 7.0

Owner: Boise

Modifiers with Scores

Drinking Fountains	0	Shade	0	Design and Ambiance
Seating	2	Trail Connection	0	
BBQ Grills	0	Park Access	2	2
Dog Pick-Up Station	2	Parking	0	
Security Lighting	0	Seasonal Plantings	0	
Bike Parking	0	Ornamental Planting	0	
Restrooms	2	Picnic Tables	2	

General Comments

Components with Score

MAPID	Component	Quantity	Lights	Neighborhood Score	Community Score	Comments
L204	PARCEL	1		2	2	
310	Open Turf	1		2	2	
309	Tennis	1		2	2	
308	Basketball	1		2	2	
307	Restroom	1		0	0	
306	Playground, Local	1		3	3	Poured in-place servicing and new equip some theme

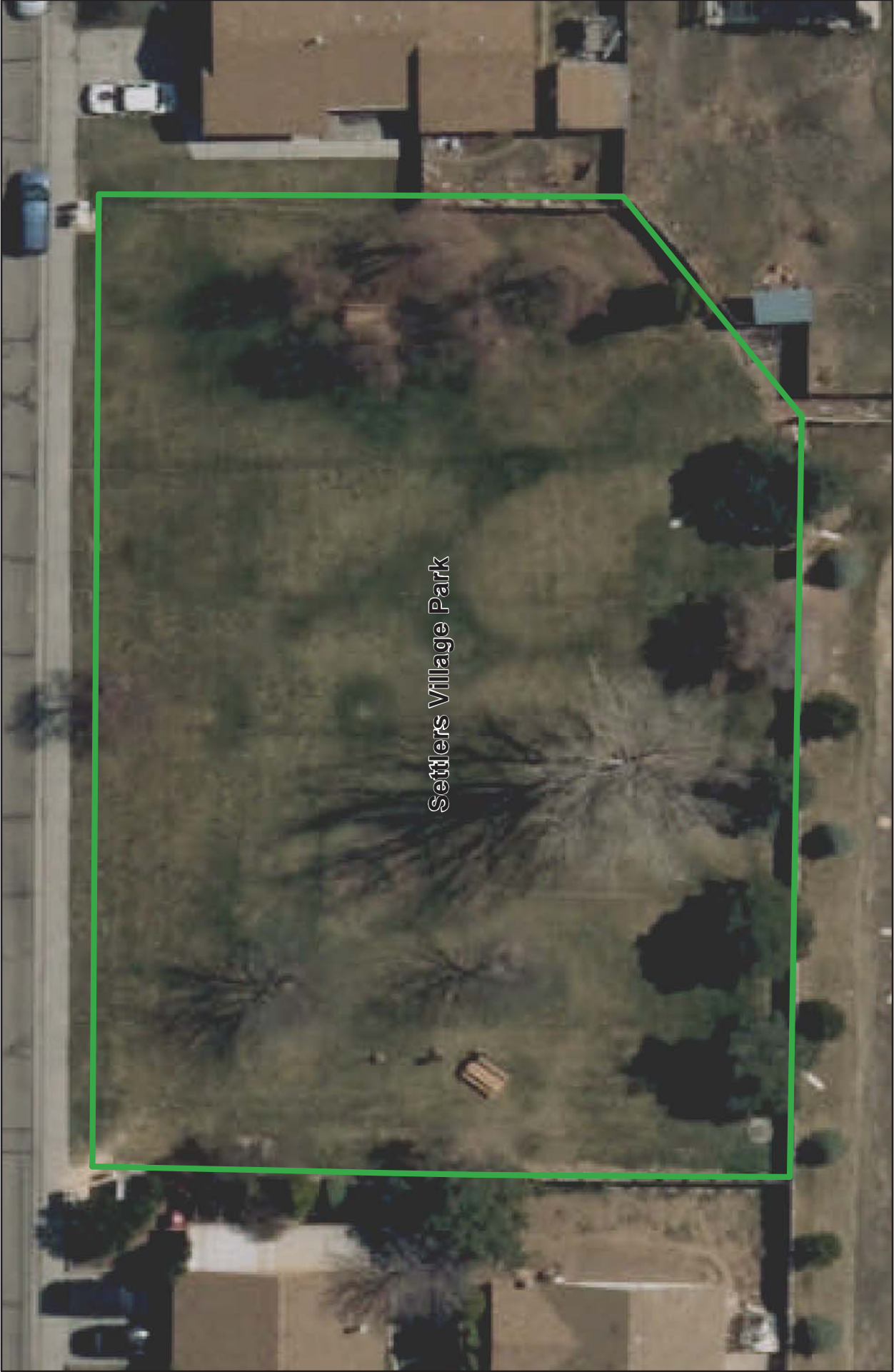

Settlers Village Park

Settlers Village Park

City of Meridian, Idaho



Legend

- Recreation Component
- Indoor Facility
- Outdoor Location
- Waterway
- Water Body
- Existing Pathway
- Micro Path
- City Boundary

Initial Inventory Date:

Settlers Village Park

2.2 Total Neighborhood
GRASP® Score

2.2 Total Community
GRASP® Score

Approximate Park Acreage: 0.5

Owner: Western Ada Recreation District

Modifiers with Scores

Drinking Fountains	0	Shade	0	Design and Ambiance
Seating	0	Trail Connection	0	
BBQ Grills	0	Park Access	0	
Dog Pick-Up Station	0	Parking	0	
Security Lighting	0	Seasonal Plantings	0	
Bike Parking	0	Ornamental Planting	0	
Restrooms	0	Picnic Tables	0	

General Comments

Components with Score

MAPID	Component	Quantity	Lights	Neighborhood Score	Community Score	Comments
L240	PARCEL	1		2	2	

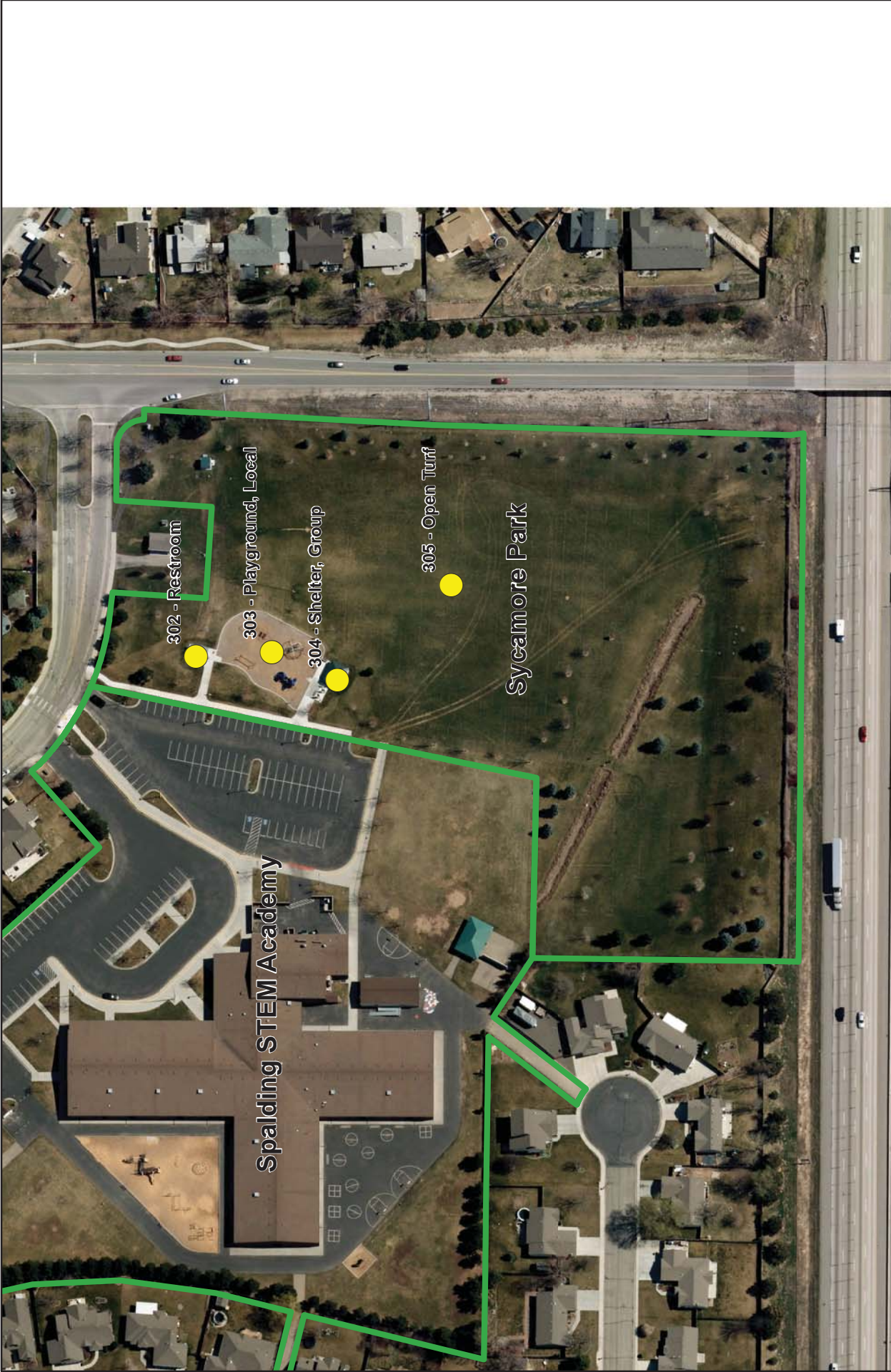

Sycamore Park

City of Meridian, Idaho



Legend

- Recreation Component
- + Indoor Facility
- Outdoor Location
- Waterway
- Water Body
- Existing Pathway
- Micro Path
- City Boundary

Initial Inventory Date:

Sycamore Park

19.2 Total Neighborhood
GRASP® Score

19.2 Total Community
GRASP® Score

Approximate Park Acreage: 7.1

Owner: Boise

Modifiers with Scores

Drinking Fountains	0	Shade	0	Design and Ambiance
Seating	1	Trail Connection	0	
BBQ Grills	0	Park Access	2	
Dog Pick-Up Station	2	Parking	2	
Security Lighting	2	Seasonal Plantings	0	
Bike Parking	0	Ornamental Planting	0	
Restrooms	2	Picnic Tables	2	

General Comments

Components with Score



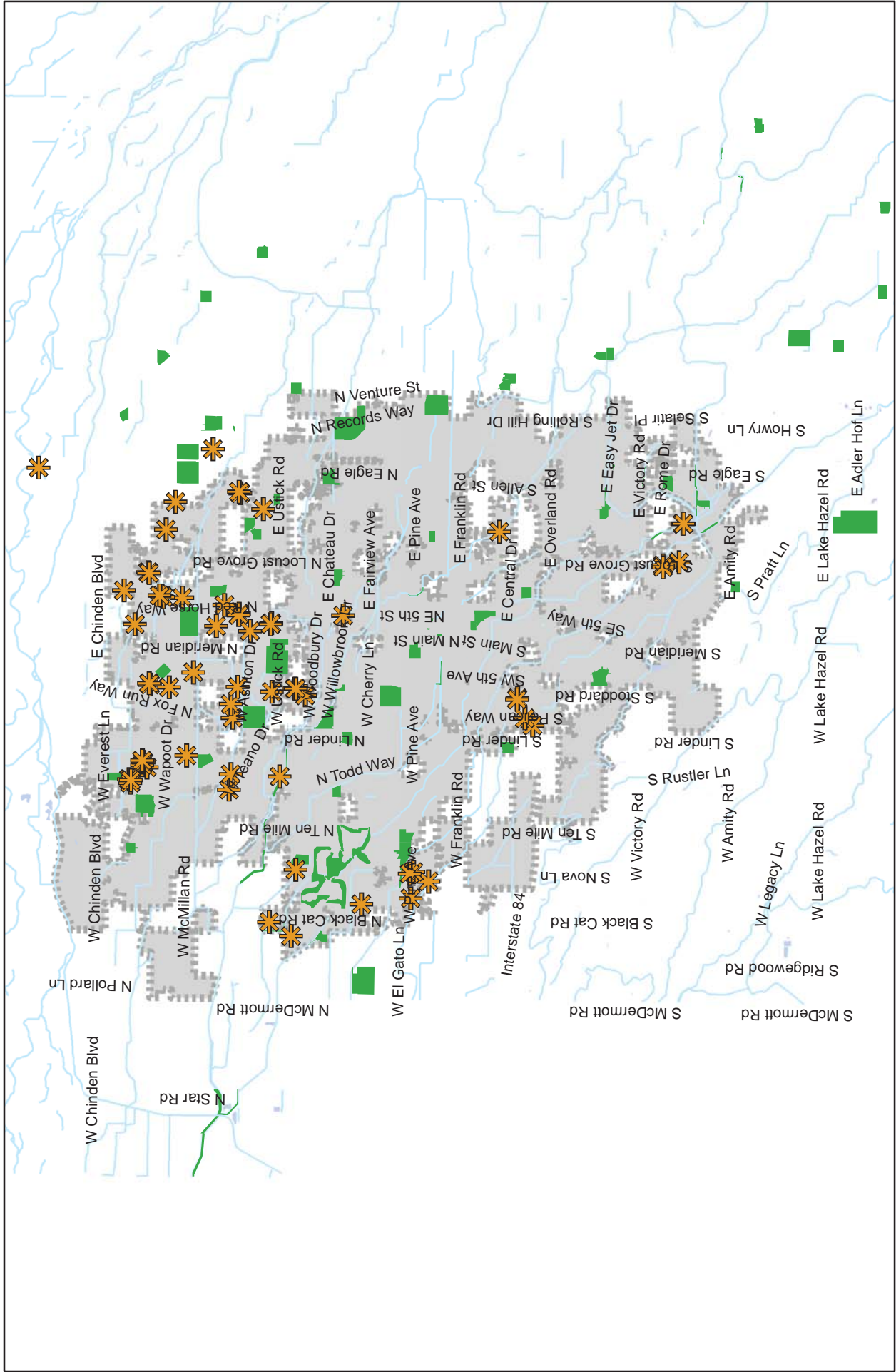

MAPID	Component	Quantity	Lights	Neighborhood Score	Community Score	Comments
L205	PARCEL	1		2	2	
305	Open Turf	1		2	2	
304	Shelter, Group	1		2	2	
303	Playground, Local	1		2	2	
302	Restroom	1		0	0	



Various HOA Facilities

City of Meridian, Idaho



- Legend**
-  Alternative Provider Component
 -  Outdoor Location
 -  Waterway
 -  Water Body
 -  City Boundary

Initial Inventory Date:

HOA

57.2 Total Neighborhood
GRASP® Score

55 Total Community
GRASP® Score

Owner:

HOA Park

Modifiers with Scores

Drinking Fountains	0	Shade	0	Design and Ambiance
Seating	1	Trail Connection	0	
BBQ Grills	0	Park Access	1	2
Dog Pick-Up Station	0	Parking	0	
Security Lighting	0	Seasonal Plantings	0	
Bike Parking	0	Ornamental Planting	0	
Restrooms	0	Picnic Tables	0	

General Comments

Components with Score

MAPID	Component	Quantity	Lights	Neighborhood Score	Community Score	Comments
260	Playground, Local	1		0	0	
021	Aqua Feat, Pool	1		0	0	Hoa pool
196	Playground, Local	1		1	0	
255	Playground, Local	1		0	0	
256	Aqua Feat, Pool	1		0	0	
257	Playground, Local	1		0	0	
185	Aqua Feat, Pool	1		0	0	
259	Playground, Local	1		0	0	
184	Open Turf	1		2	2	
261	Basketball	1		0	0	
262	Playground, Local	1		0	0	
263	Aqua Feat, Pool	1		0	0	
264	Playground, Local	1		0	0	
265	Aqua Feat, Pool	1		0	0	
266	Playground, Local	1		0	0	
258	Playground, Local	1		0	0	
177	Aqua Feat, Pool	1		0	0	
022	Playground, Local	1		0	0	Hoa
055	Aqua Feat, Pool	1		0	0	HOA pool

168	Disk Golf	1	1	1	Seems badly placed in the traffic circle
169	Open Turf	1	2	2	
170	Playground, Local	1	2	2	
186	Playground, Local	1	0	0	
172	Basketball	1	2	2	
269	Volleyball	1	0	0	
178	Playground, Local	1	2	2	
179	Open Turf	1	2	2	
180	Playground, Local	1	0	0	
181	Playground, Local	1	2	2	
182	Aqua Feat, Pool	1	3	3	
183	Playground, Local	1	3	3	
171	Shelter, Group	1	2	2	
293	Basketball	1	0	0	
286	Basketball	1	0	0	
287	Playground, Local	1	0	0	
288	Aqua Feat, Pool	1	0	0	
289	Aqua Feat, Pool	1	0	0	
290	Aqua Feat, Pool	1	0	0	
267	Playground, Local	1	0	0	
292	Playground, Local	1	0	0	
283	Aqua Feat, Pool	1	0	0	
294	Basketball	1	0	0	
295	Aqua Feat, Pool	1	0	0	
296	Basketball	1	0	0	
297	Playground, Local	1	0	0	
298	Playground, Local	1	0	0	
299	Aqua Feat, Pool	1	0	0	
291	Basketball	1	0	0	
277	Playground, Local	1	0	0	
L245	PARCEL	1	2	2	
270	Playground, Local	1	0	0	
271	Aqua Feat, Pool	1	0	0	
272	Playground, Local	1	0	0	
273	Playground, Local	1	0	0	
274	Playground, Local	1	0	0	
285	Playground, Local	1	0	0	
276	Aqua Feat, Pool	1	0	0	
284	Playground, Local	1	0	0	
278	Aqua Feat, Pool	1	0	0	
279	Playground, Local	1	0	0	
280	Aqua Feat, Pool	1	0	0	

281	Playground, Local	1	0	0
282	Aqua Feat, Pool	1	0	0
268	Playground, Local	1	0	0
275	Playground, Local	1	0	0

Initial Inventory Date:

USBR Undeveloped

2.2 Total Neighborhood
GRASP® Score

2.2 Total Community
GRASP® Score

Approximate Park Acreage: 125.1

Owner: Undeveloped

Modifiers with Scores

Drinking Fountains	0	Shade	0	Design and Ambiance
Seating	0	Trail Connection	0	
BBQ Grills	0	Park Access	0	
Dog Pick-Up Station	0	Parking	0	
Security Lighting	0	Seasonal Plantings	0	
Bike Parking	0	Ornamental Planting	0	
Restrooms	0	Picnic Tables	0	

General Comments

Components with Score

MAPID	Component	Quantity	Lights	Neighborhood Score	Community Score	Comments
L229	PARCEL	1		2	2	